

Jennifer Tabakin  
Town Manager

E-mail: [jtabakin@townofgb.org](mailto:jtabakin@townofgb.org)  
[www.townofgb.org](http://www.townofgb.org)



Town Hall, 334 Main Street  
Great Barrington, MA 01230

Telephone: (413) 528-1619 x2  
Fax: (413) 528-2290

## TOWN OF GREAT BARRINGTON MASSACHUSETTS

OFFICE OF THE TOWN MANAGER

### SELECTBOARD'S SPECIAL MEETING

#### AGENDA

TOWN HALL, 334 MAIN STREET

MONDAY, JUNE 4, 2018, 7:00 P.M.

#### ORDER OF AGENDA

- I. Call to Order.
- II. Review Final Plans for Downtown Street Improvements Project.
- III. SB – Vote to Approve the Downtown Street Improvements Project and Proceed to Bid.
- IV. SB – Review Host Agreement for Theory Wellness Inc. and D2N2, LLC dba Calyx Berkshire Dispensary. (Discussion/Vote)
- V. Citizen Speak Time.
- VI. Adjournment.

  
Jennifer Tabakin, Town Manager

*Pursuant to MGL. c. 30A sec. 20 (f), after notifying the chair of the public body, any person may make a video or audio recording of an open session of a meeting of a public body, or may transmit the meeting through any medium. At the beginning of the meeting, the chair shall inform other attendees of any such recordings. Any member of the public wishing to speak at the meeting must receive permission of the chair. The listings of agenda items are those reasonably anticipated by the chair which may be discussed at the meeting. Not all items listed may in fact be discussed and other items not listed may also be brought up for discussion to the extent permitted by law.*



Stantec Consulting Services Inc.  
5 Dartmouth Drive, Suite 101  
Auburn NH 03032 U.S.A.  
Tel. 603.667.8672  
www.stantec.com

**Copyright Reserved**

The Contractor shall verify and be responsible for all dimensions. DO NOT scale the drawing - any errors or omissions shall be reported to Stantec without delay.  
The Copyrights to all designs and drawings are the property of Stantec. Reproduction or use for any purpose other than that authorized by Stantec is forbidden.

**Consultant**

**Notes**

- CONTRACTOR SHALL PROVIDE SUPPORT TO ALL UTILITY POLES AS NECESSARY DURING CONSTRUCTION AND THIS WORK SHALL BE CONSIDERED SUBSIDIARY TO THE PROJECT. ALL UTILITY POLE SUPPORT SHALL BE COORDINATED WITH NATIONAL GRID.
- CONTRACTOR TO PERFORM TEST PITS PRIOR TO ORDERING STRUCTURES TO VERIFY ELEVATIONS AND REQUIRED OPENINGS.
- ADDITIONAL TEST PITS MAY/SHALL BE REQUIRED FOLLOWING DIG SAFE AND BASED ON FIELD CONDITIONS. CONTRACTOR SHALL PROVIDE MEN AND EQUIPMENT NECESSARY FOR UNIT ITEM WORK WITHOUT IMPACTING PROJECT SCHEDULE.

Revision	By	Appd	YYYY.MM.DD

Issued	By	Appd	YYYY.MM.DD

File Name	A/JG	BMR	RL	5/29/2018
13230-04-GEN-BRIDGE SCHOOL				
CRTRCH	Dwn.	Dgnt.	Chkd.	YYYY.MM.DD

Permit/Seal

**PRELIMINARY NOT FOR CONSTRUCTION**

Not for permits, pricing or other official purposes. This document has not been completed or checked and is for general information or comment only.

Client/Project Logo

Client/Project  
TOWN OF GREAT BARRINGTON

DOWNTOWN ROADWAY IMPROVEMENTS

Great Barrington, Massachusetts

Title  
GENERAL PLAN  
BRIDGE ST (1 OF 3)

Project No. 195113230  
Revision Sheet -

Scale AS NOTED  
Drawing No.

**95% PLANS FOR TOWN MEETING & REVIEW**  
MAY 2018

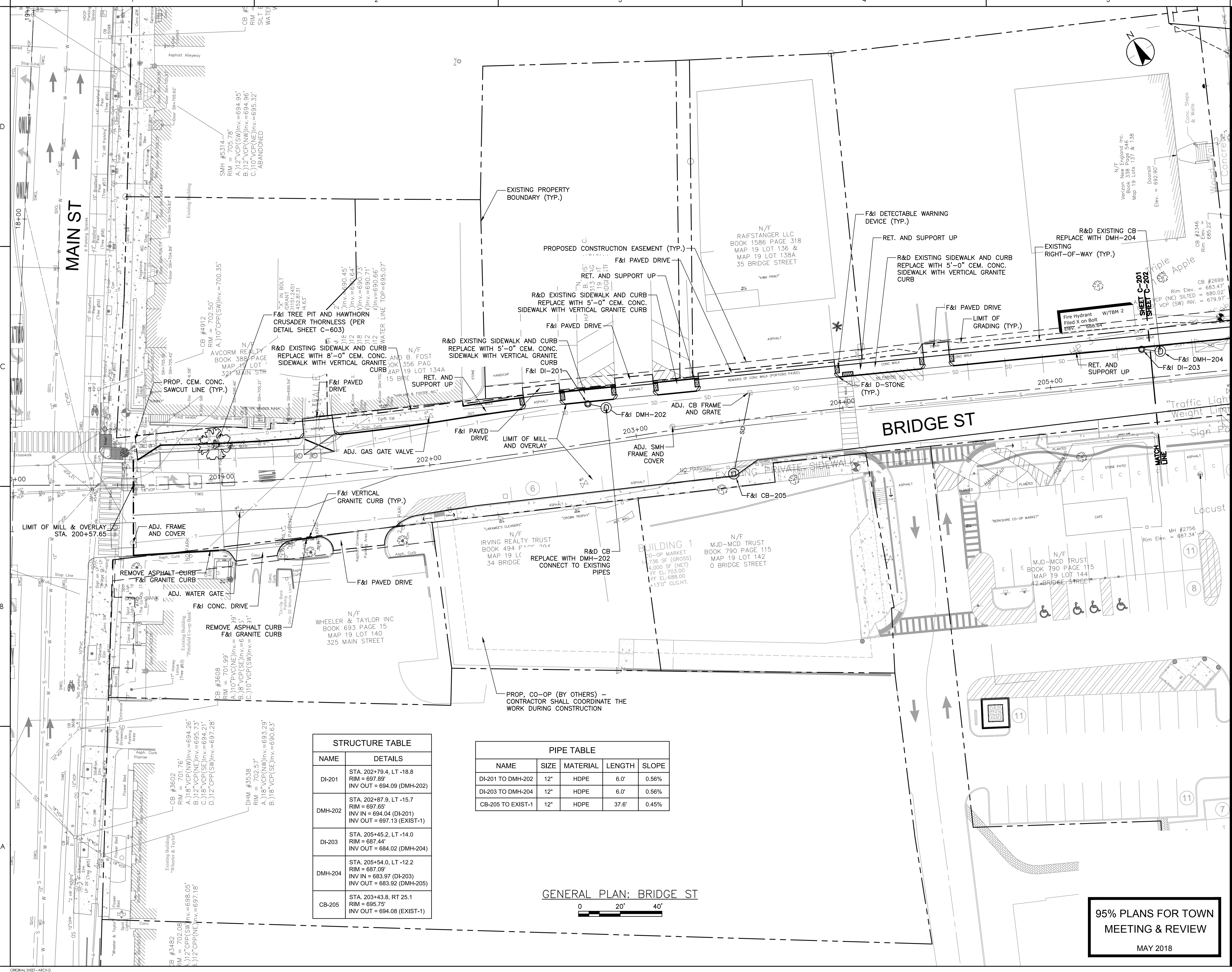

NAME	DETAILS
DI-201	STA. 202+79.4, LT -18.8 RIM = 697.89' INV OUT = 694.09 (DMH-202)
DMH-202	STA. 202+87.9, LT -15.7 RIM = 697.65' INV IN = 694.04 (DI-201) INV OUT = 697.13 (EXIST-1)
DI-203	STA. 205+45.2, LT -14.0 RIM = 687.44' INV OUT = 684.02 (DMH-204)
DMH-204	STA. 205+54.0, LT -12.2 RIM = 687.09' INV IN = 683.97 (DI-203) INV OUT = 683.92 (DMH-205)
CB-205	STA. 203+43.8, RT 25.1 RIM = 695.75' INV OUT = 694.08 (EXIST-1)

PIPE TABLE				
NAME	SIZE	MATERIAL	LENGTH	SLOPE
DI-201 TO DMH-202	12"	HDPE	6.0'	0.56%
DI-203 TO DMH-204	12"	HDPE	6.0'	0.56%
CB-205 TO EXIST-1	12"	HDPE	37.6'	0.45%

GENERAL PLAN: BRIDGE ST

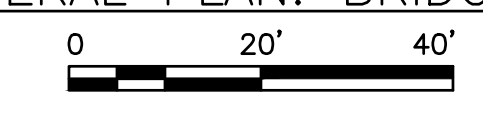

V:\195113230\design\dwg\13230-04-GEN-BRIDGE SCHOOL.dwg (Rev. 11/20/2018) 2:29:42 PM

Copyright Reserved  
 The Contractor shall verify and be responsible for all dimensions. DO NOT scale the drawing - any errors or omissions shall be reported to Stantec without delay.  
 The Copyrights to all designs and drawings are the property of Stantec. Reproduction or use for any purpose other than that authorized by Stantec is forbidden.

Consultant

Notes

- CONTRACTOR SHALL PROVIDE SUPPORT TO ALL UTILITY POLES AS NECESSARY DURING CONSTRUCTION AND THIS WORK SHALL BE CONSIDERED SUBSIDIARY TO THE PROJECT. ALL UTILITY POLE SUPPORT SHALL BE COORDINATED WITH NATIONAL GRID.
- CONTRACTOR TO PERFORM TEST PITS PRIOR TO ORDERING STRUCTURES TO VERIFY ELEVATIONS AND REQUIRED OPENINGS.
- ADDITIONAL TEST PITS MAY/S SHALL BE REQUIRED FOLLOWING DIG SAFE AND BASED ON FIELD CONDITIONS. CONTRACTOR SHALL PROVIDE MEN AND EQUIPMENT NECESSARY FOR UNIT ITEM WORK WITHOUT IMPACTING PROJECT SCHEDULE.

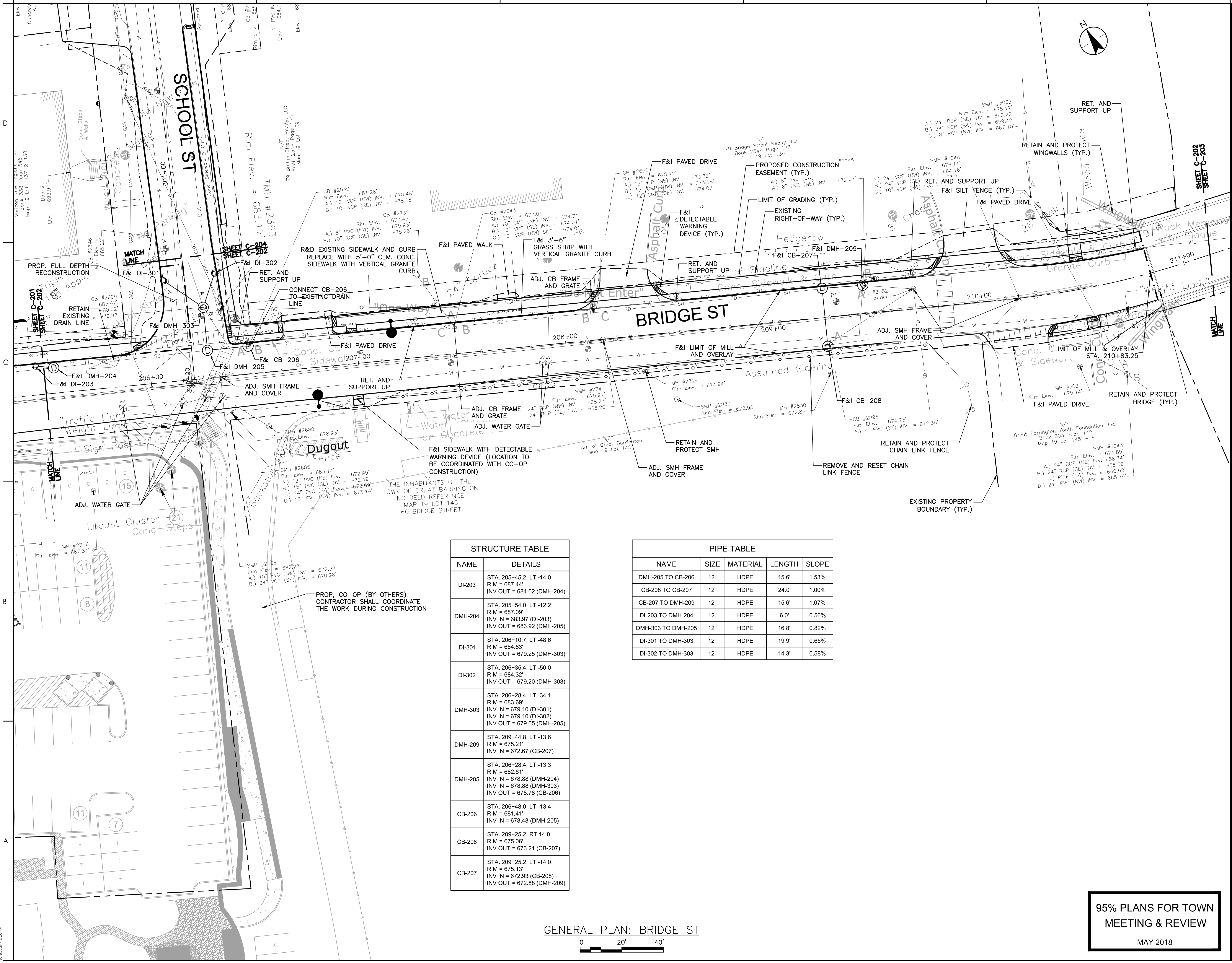

**STRUCTURE TABLE**

NAME	DETAILS
DI-203	STA. 205+45.2, LT -14.0 RIM = 687.44' INV OUT = 684.02 (DMH-204)
DMH-204	STA. 205+54.0, LT -12.2 RIM = 687.09' INV IN = 683.97 (DI-203) INV OUT = 683.92 (DMH-205)
DI-301	STA. 206+10.7, LT -48.6 RIM = 684.63' INV OUT = 679.25 (DMH-303)
DI-302	STA. 206+35.4, LT -50.0 RIM = 684.32' INV OUT = 679.20 (DMH-303)
DMH-303	STA. 206+28.4, LT -34.1 RIM = 683.69' INV IN = 679.10 (DI-301) INV IN = 679.10 (DI-302) INV OUT = 679.05 (DMH-205)
DMH-209	STA. 209+44.8, LT -13.6 RIM = 675.21' INV IN = 672.67 (CB-207)
DMH-205	STA. 206+28.4, LT -13.3 RIM = 682.61' INV IN = 678.88 (DMH-204) INV IN = 678.88 (DMH-303) INV OUT = 678.78 (CB-206)
CB-206	STA. 206+48.0, LT -13.4 RIM = 681.41' INV IN = 678.48 (DMH-205)
CB-208	STA. 209+25.2, RT 14.0 RIM = 675.06' INV OUT = 673.21 (CB-207)
CB-207	STA. 209+25.2, LT -14.0 RIM = 675.13' INV IN = 672.93 (CB-208) INV OUT = 672.88 (DMH-209)

**PIPE TABLE**

NAME	SIZE	MATERIAL	LENGTH	SLOPE
DMH-205 TO CB-206	12"	HDPE	15.6'	1.53%
CB-208 TO CB-207	12"	HDPE	24.0'	1.00%
CB-207 TO DMH-209	12"	HDPE	15.6'	1.07%
DI-203 TO DMH-204	12"	HDPE	6.0'	0.56%
DMH-303 TO DMH-205	12"	HDPE	16.8'	0.82%
DI-301 TO DMH-303	12"	HDPE	19.9'	0.65%
DI-302 TO DMH-303	12"	HDPE	14.3'	0.58%

PROP. CO-OP (BY OTHERS) - CONTRACTOR SHALL COORDINATE THE WORK DURING CONSTRUCTION

GENERAL PLAN: BRIDGE ST

95% PLANS FOR TOWN MEETING & REVIEW

MAY 2018

Revision	By	Appd	YYYY.MM.DD

Permit/Seal

**PRELIMINARY NOT FOR CONSTRUCTION**

Not for permits, pricing or other official purposes. This document has not been completed or checked and is for general information or comment only.

Client/Project Logo

Client/Project  
 TOWN OF GREAT BARRINGTON

DOWNTOWN ROADWAY IMPROVEMENTS

Great Barrington, Massachusetts

Title  
 GENERAL PLAN  
 BRIDGE ST (2 OF 3)

Project No. 195113230	Scale AS NOTED
Revision Sheet	Drawing No.
- 14 of 94	<b>C-202</b>

Notes

- CONTRACTOR SHALL PROVIDE SUPPORT TO ALL UTILITY POLES AS NECESSARY DURING CONSTRUCTION AND THIS WORK SHALL BE CONSIDERED SUBSIDIARY TO THE PROJECT. ALL UTILITY POLE SUPPORT SHALL BE COORDINATED WITH NATIONAL GRID.
- CONTRACTOR TO PERFORM TEST PITS PRIOR TO ORDERING STRUCTURES TO VERIFY ELEVATIONS AND REQUIRED OPENINGS.
- ADDITIONAL TEST PITS MAY/SKALL BE REQUIRED FOLLOWING DIG SAFE AND BASED ON FIELD CONDITIONS. CONTRACTOR SHALL PROVIDE MEN AND EQUIPMENT NECESSARY FOR UNIT ITEM WORK WITHOUT IMPACTING PROJECT SCHEDULE.

Revision	By	Appd	YYYY.MM.DD

Issued	By	Appd	YYYY.MM.DD
File Name: 13230-04-GEN-BRIDGE SCHOOL	AJG	BMR	5/29/2018
CRATCH	Dwn.	Dsgn.	Chkd.

Permit/Seal

**PRELIMINARY  
NOT FOR  
CONSTRUCTION**

Not for permits, pricing or other official purposes. This document has not been completed or checked and is for general information or comment only.

Client/Project Logo

Client/Project  
TOWN OF GREAT BARRINGTON

DOWNTOWN ROADWAY IMPROVEMENTS

Great Barrington, Massachusetts

Title  
GENERAL PLAN  
BRIDGE ST (3 OF 3)

Project No. 195113230	Scale AS NOTED
Revision Sheet - 15 of 94	Drawing No. <b>C-203</b>

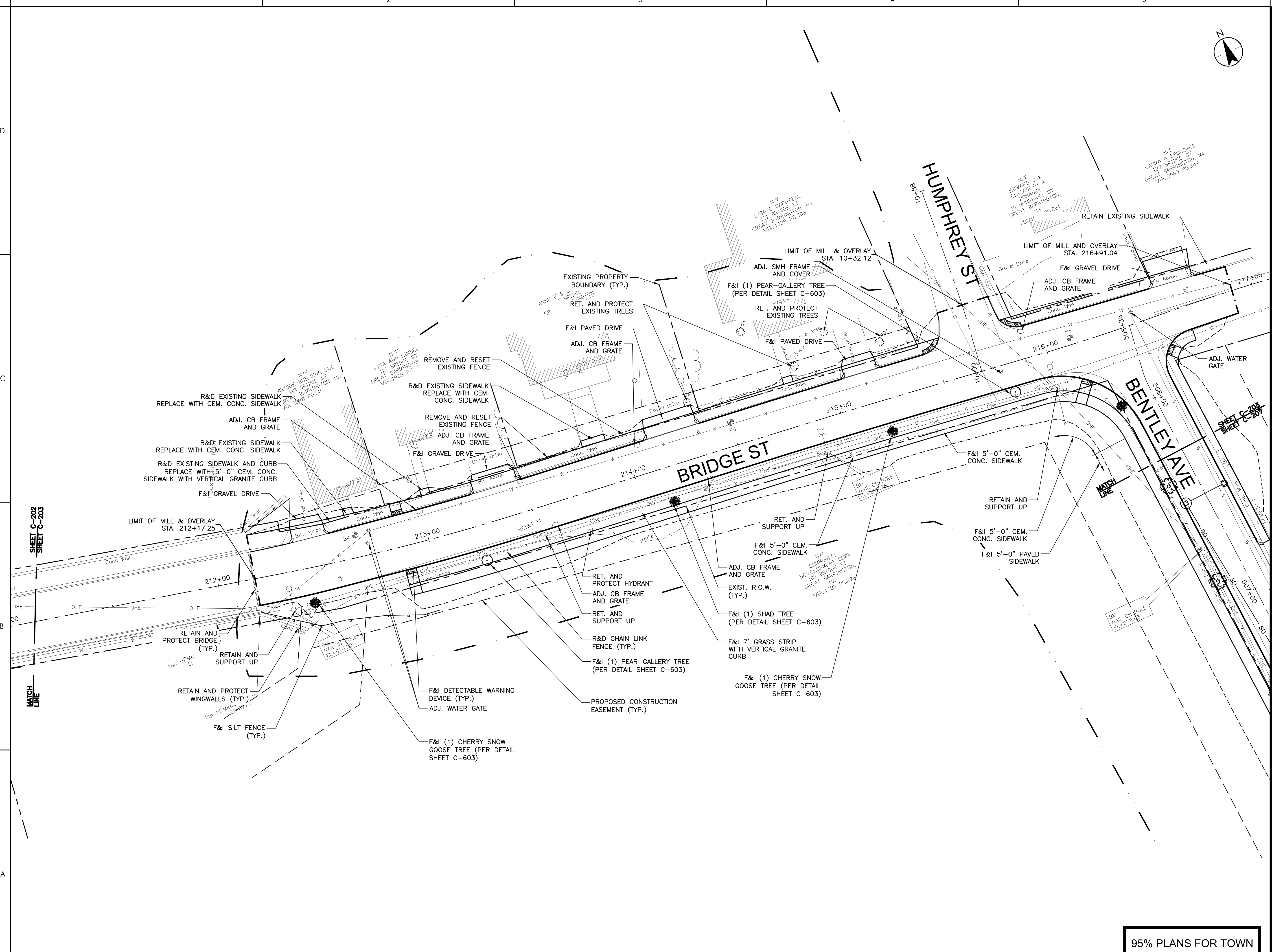

GENERAL PLAN: BRIDGE ST

0 20' 40'

95% PLANS FOR TOWN  
MEETING & REVIEW  
MAY 2018

V:\195113230\design\dwg\13230-04-GEN-BRIDGE SCHOOL.dwg (Rev. 11/20/2018) 2:28:08 PM  
 ORIGINAL SHEET - ARCH D

Copyright Reserved

The Contractor shall verify and be responsible for all dimensions. DO NOT scale the drawing - any errors or omissions shall be reported to Stantec without delay.  
The Copyrights to all designs and drawings are the property of Stantec. Reproduction or use for any purpose other than that authorized by Stantec is forbidden.

Consultant

Notes

- CONTRACTOR SHALL PROVIDE SUPPORT TO ALL UTILITY POLES AS NECESSARY DURING CONSTRUCTION AND THIS WORK SHALL BE CONSIDERED SUBSIDIARY TO THE PROJECT. ALL UTILITY POLE SUPPORT SHALL BE COORDINATED WITH NATIONAL GRID.
- CONTRACTOR TO PERFORM TEST PITS PRIOR TO ORDERING STRUCTURES TO VERIFY ELEVATIONS AND REQUIRED OPENINGS.
- ADDITIONAL TEST PITS MAY/SKALL BE REQUIRED FOLLOWING DIG SAFE AND BASED ON FIELD CONDITIONS. CONTRACTOR SHALL PROVIDE MEN AND EQUIPMENT NECESSARY FOR UNIT ITEM WORK WITHOUT IMPACTING PROJECT SCHEDULE.
- SEE SHEET C-202 FOR THE DRAINAGE SCHEDULE.

Revision By Appd YYYY.MM.DD

Issued By Appd YYYY.MM.DD

File Name: 13230-04-GEN-BRIDGE SCHOOL  
CRITICAL

Permit/Seal

**PRELIMINARY  
NOT FOR  
CONSTRUCTION**

Not for permits, pricing or other official purposes. This document has not been completed or checked and is for general information or comment only.

Client/Project Logo

Client/Project  
TOWN OF GREAT BARRINGTON

DOWNTOWN ROADWAY IMPROVEMENTS

Great Barrington, Massachusetts

Title  
GENERAL PLAN  
SCHOOL ST

Project No.  
195113230

Revision Sheet

Scale  
AS NOTED

Drawing No.

- 16 of 94

**C-204**

GENERAL PLAN: SCHOOL ST

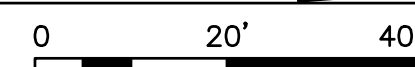

**95% PLANS FOR TOWN  
MEETING & REVIEW**  
MAY 2018

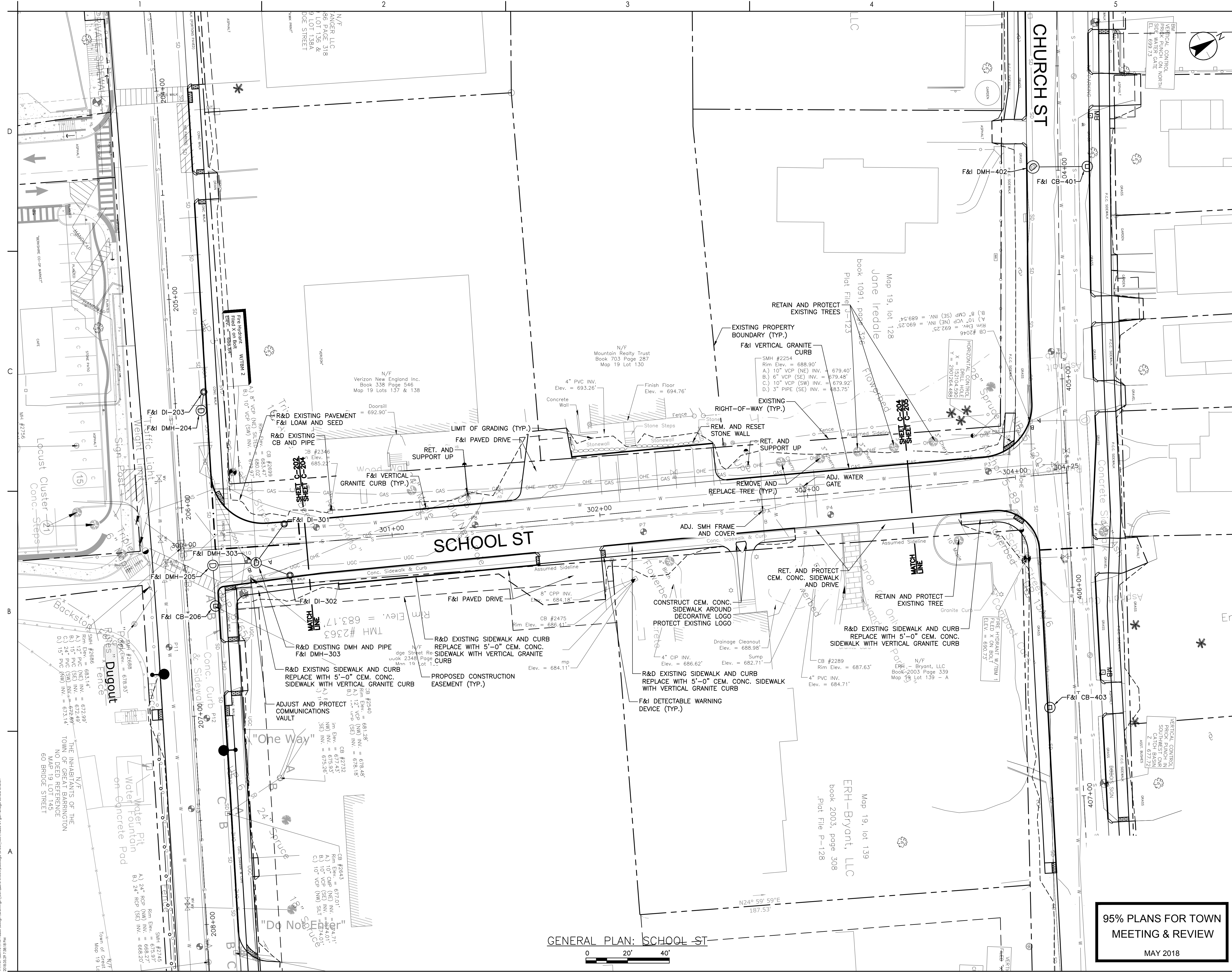

ORIGINAL SHEET - ARCH D

- CONTRACTOR SHALL PROVIDE SUPPORT TO ALL UTILITY POLES AS NECESSARY DURING CONSTRUCTION AND THIS WORK SHALL BE CONSIDERED SUBSIDIARY TO THE PROJECT. ALL UTILITY POLE SUPPORT SHALL BE COORDINATED WITH NATIONAL GRID.
- CONTRACTOR TO PERFORM TEST PITS PRIOR TO ORDERING STRUCTURES TO VERIFY ELEVATIONS AND REQUIRED UNITS.
- ADDITIONAL TEST PITS MAY/SKALL BE REQUIRED FOLLOWING DIG SAFE AND BASED ON FIELD CONDITIONS. CONTRACTOR SHALL PROVIDE MEN AND EQUIPMENT NECESSARY FOR UNIT ITEM WORK WITHOUT IMPACTING PROJECT SCHEDULE.

**PRELIMINARY NOT FOR CONSTRUCTION**

Not for permits, pricing or other official purposes. This document has not been completed or checked and is for general information or comment only.

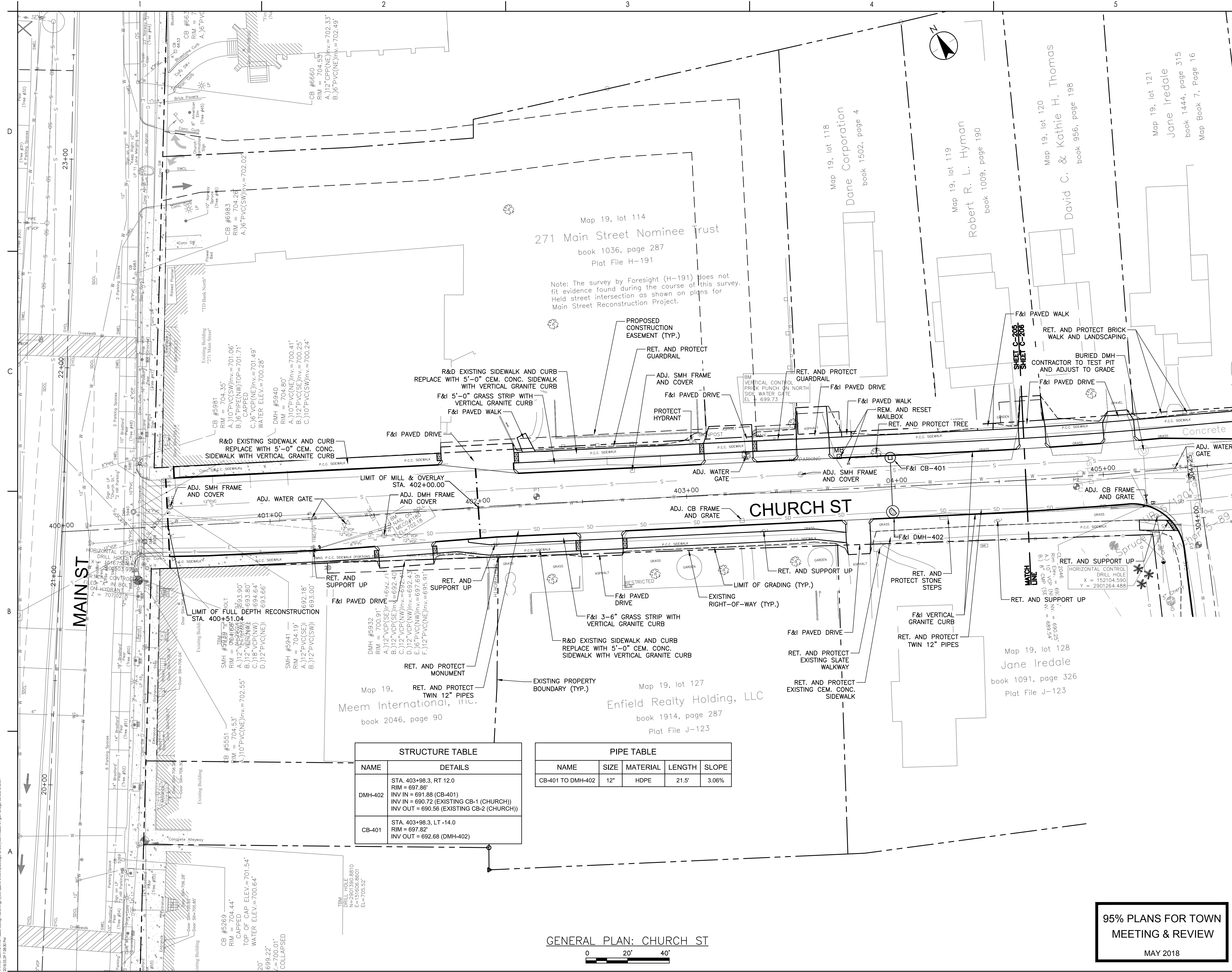

**GENERAL PLAN: CHURCH ST**

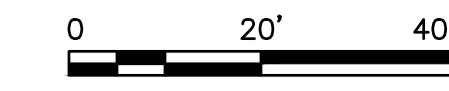

STRUCTURE TABLE	
NAME	DETAILS
DMH-402	STA. 403+98.3, RT 12.0 RIM = 697.86' INV IN = 691.88 (CB-401) INV IN = 690.72 (EXISTING CB-1 (CHURCH)) INV OUT = 690.56 (EXISTING CB-2 (CHURCH))
CB-401	STA. 403+98.3, LT -14.0 RIM = 697.82' INV OUT = 692.68 (DMH-402)

PIPE TABLE				
NAME	SIZE	MATERIAL	LENGTH	SLOPE
CB-401 TO DMH-402	12"	HDPE	21.5'	3.06%

**95% PLANS FOR TOWN MEETING & REVIEW**  
MAY 2018

V:\195113230\design\dwg\13230-04-gen-bridge school church.dwg

ORIGINAL SHEET - ARCH D

Notes

1. CONTRACTOR SHALL PROVIDE SUPPORT TO ALL UTILITY POLES AS NECESSARY DURING CONSTRUCTION AND THIS WORK SHALL BE CONSIDERED SUBSIDIARY TO THE PROJECT. ALL UTILITY POLE SUPPORT SHALL BE COORDINATED WITH NATIONAL GRID.
2. CONTRACTOR TO PERFORM TEST PITS PRIOR TO ORDERING STRUCTURES TO VERIFY ELEVATIONS AND REQUIRED OPENINGS.
3. ADDITIONAL TEST PITS MAY/SKALL BE REQUIRED FOLLOWING DIG SAFE AND BASED ON FIELD CONDITIONS. CONTRACTOR SHALL PROVIDE MEN AND EQUIPMENT NECESSARY FOR UNIT ITEM WORK WITHOUT IMPACTING PROJECT SCHEDULE.

Revision	By	Appd	YYYY.MM.DD

Issued	By	Appd	YYYY.MM.DD

File Name:	AJC	BNR	RL	5/29/2018
13230-04-GEN-BRIDGE SCHOOL	Dwn.	Dgnt.	Chkd.	YYYY.MM.DD

Permit/Seal  
**PRELIMINARY NOT FOR CONSTRUCTION**  
 Not for permits, pricing or other official purposes. This document has not been completed or checked and is for general information or comment only.

Client/Project Logo

Client/Project  
**TOWN OF GREAT BARRINGTON**

**DOWNTOWN ROADWAY IMPROVEMENTS**

Great Barrington, Massachusetts

Title  
**GENERAL PLAN CHURCH ST (2 OF 2)**

Project No.  
 195113230

Scale  
 AS NOTED

Revision Sheet  
 - 18 of 94

**C-206**

**95% PLANS FOR TOWN MEETING & REVIEW**  
 MAY 2018

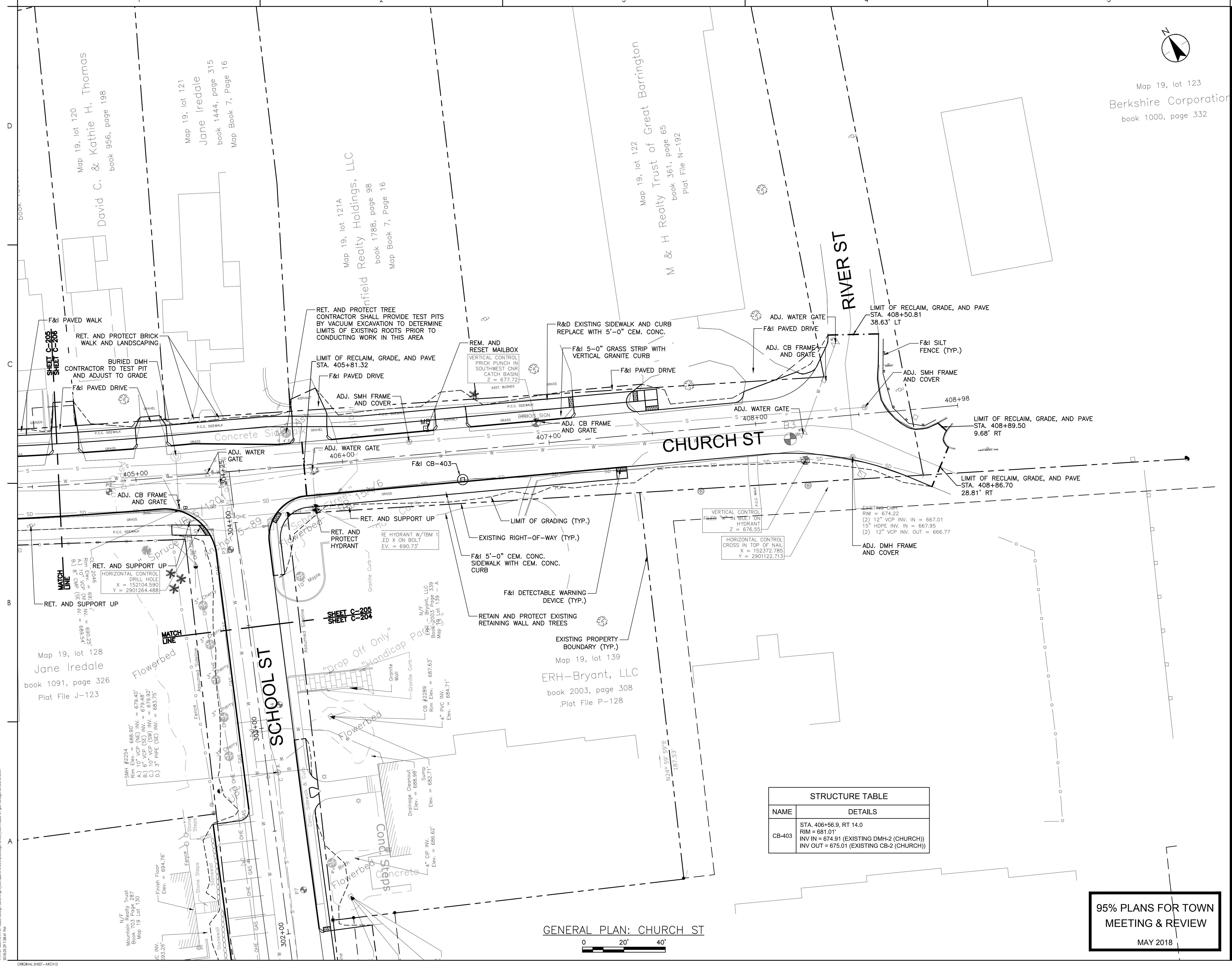

STRUCTURE TABLE

NAME	DETAILS
CB-403	STA. 406+56.9, RT 14.0 RIM = 681.01' INV IN = 674.91 (EXISTING DMH-2 (CHURCH)) INV OUT = 675.01 (EXISTING CB-2 (CHURCH))

**GENERAL PLAN: CHURCH ST**

V:\19\195113230\design\dwg\p\Complete\Sheet\195113230\plan\95\plan\church.dwg  
 2018.05.29 7:58:41 PM

**Copyright Reserved**

The Contractor shall verify and be responsible for all dimensions. DO NOT scale the drawing - any errors or omissions shall be reported to Stantec without delay. The Copyrights to all designs and drawings are the property of Stantec. Reproduction or use for any purpose other than that authorized by Stantec is forbidden.

**Consultant**

**Notes**

1. CONTRACTOR SHALL PROVIDE SUPPORT TO ALL UTILITY POLES AS NECESSARY DURING CONSTRUCTION AND THIS WORK SHALL BE CONSIDERED SUBSIDIARY TO THE PROJECT. ALL UTILITY POLE SUPPORT SHALL BE COORDINATED WITH NATIONAL GRID.
2. CONTRACTOR TO PERFORM TEST PITS PRIOR TO ORDERING STRUCTURES TO VERIFY ELEVATIONS AND REQUIRED DEPTHS.
3. ADDITIONAL TEST PITS MAY/SKALL BE REQUIRED FOLLOWING DIG SAFE AND BASED ON FIELD CONDITIONS. CONTRACTOR SHALL PROVIDE MEN AND EQUIPMENT NECESSARY FOR UNIT ITEM WORK WITHOUT IMPACTING PROJECT SCHEDULE.

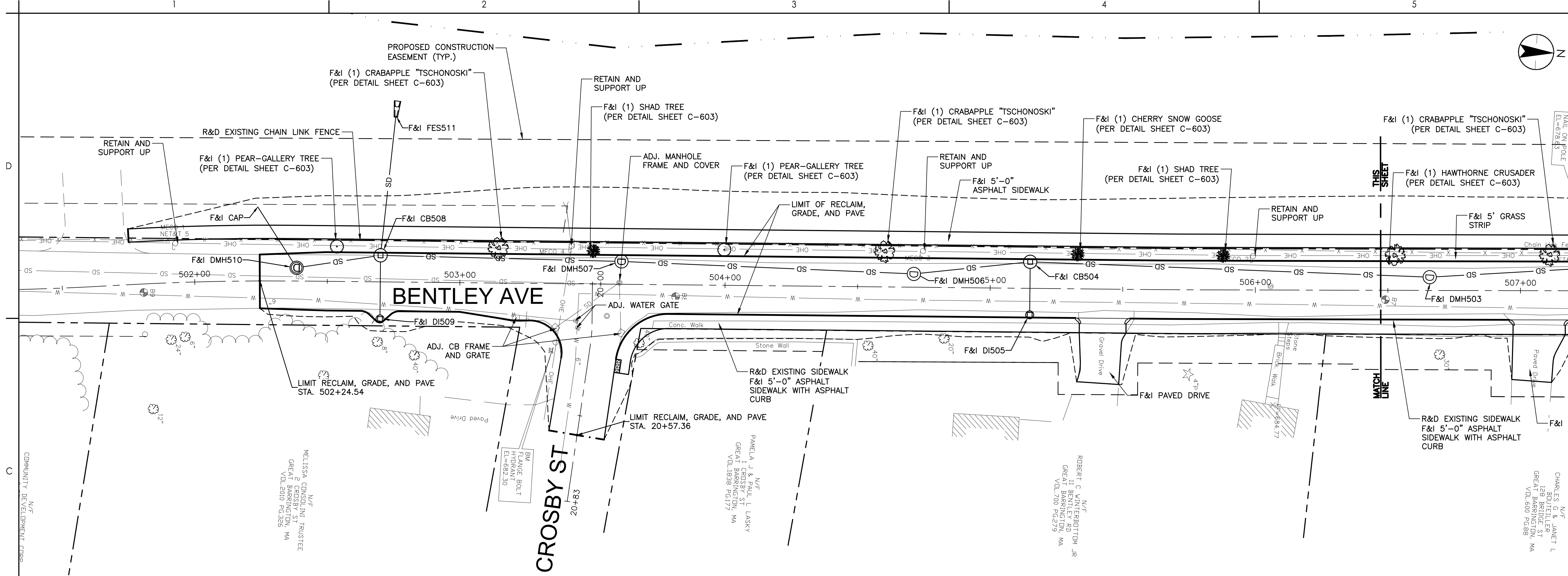

NAME	DETAILS
DMH510	STA. 502+38.4, LT -5.0 RIM = 679.98' INV IN = 671.63 (CB508) INV OUT = 671.63 (CAP)
DMH507	STA. 503+60.9, LT -8.6 RIM = 679.89' INV IN = 672.26 (DMH506) INV OUT = 672.25 (CB508)
CB508	STA. 502+70.0, LT -10.0 RIM = 679.73' INV IN = 675.00 (DI509) INV OUT = 671.79 (DMH510) INV OUT = 671.79 (FESS11)
DI509	STA. 502+70.0, RT 14.0 RIM = 679.65' INV OUT = 675.48 (CB508)
DMH503	STA. 506+65.8, LT -5.0 RIM = 678.58' INV IN = 673.98 (CB502) INV OUT = 673.88 (CB504)

NAME	DETAILS
CB502	STA. 507+50.0, LT -10.0 RIM = 678.13' INV IN = 674.65 (DI501) INV OUT = 674.40 (DMH503)
DI501	STA. 507+50.0, RT 10.0 RIM = 678.13' INV OUT = 674.85 (CB502)
DMH506	STA. 504+71.2, LT -5.0 RIM = 677.69' INV IN = 672.81 (CB504) INV OUT = 672.81 (DMH507)
DI505	STA. 505+15.0, RT 10.0 RIM = 677.53' INV OUT = 675.20 (CB504)
CB504	STA. 505+15.0, LT -10.0 RIM = 677.33' INV IN = 673.13 (DMH503) INV IN = 674.20 (DI505) INV OUT = 673.03 (DMH506)

NAME	DETAILS
CAP	STA. 502+23.9, LT -27.9 INV OUT = 671.41 (DMH510)
FESS11	STA. 502+75.2, LT -62.4 INV OUT = 671.53 (CB508)

PIPE TABLE				
NAME	SIZE	MATERIAL	LENGTH	SLOPE
DI501 TO CB502	12"	HDPE	17.0'	1.00%
CB502 TO DMH503	15"	HDPE	80.4'	0.50%
DI505 TO CB504	12"	HDPE	17.0'	5.00%
CB504 TO DMH506	15"	HDPE	40.1'	0.50%
DI509 TO CB508	12"	HDPE	21.0'	2.00%
DMH507 TO CB508	15"	HDPE	86.9'	0.50%
DMH510 TO CAP	15"	HDPE	25.2'	0.80%
DMH503 TO CB504	15"	HDPE	146.8'	0.50%
DMH506 TO DMH507	15"	HDPE	106.4'	0.50%
CB508 TO DMH510	15"	HDPE	28.0'	0.50%
CB508 TO FESS11	15"	HDPE	51.2'	0.50%

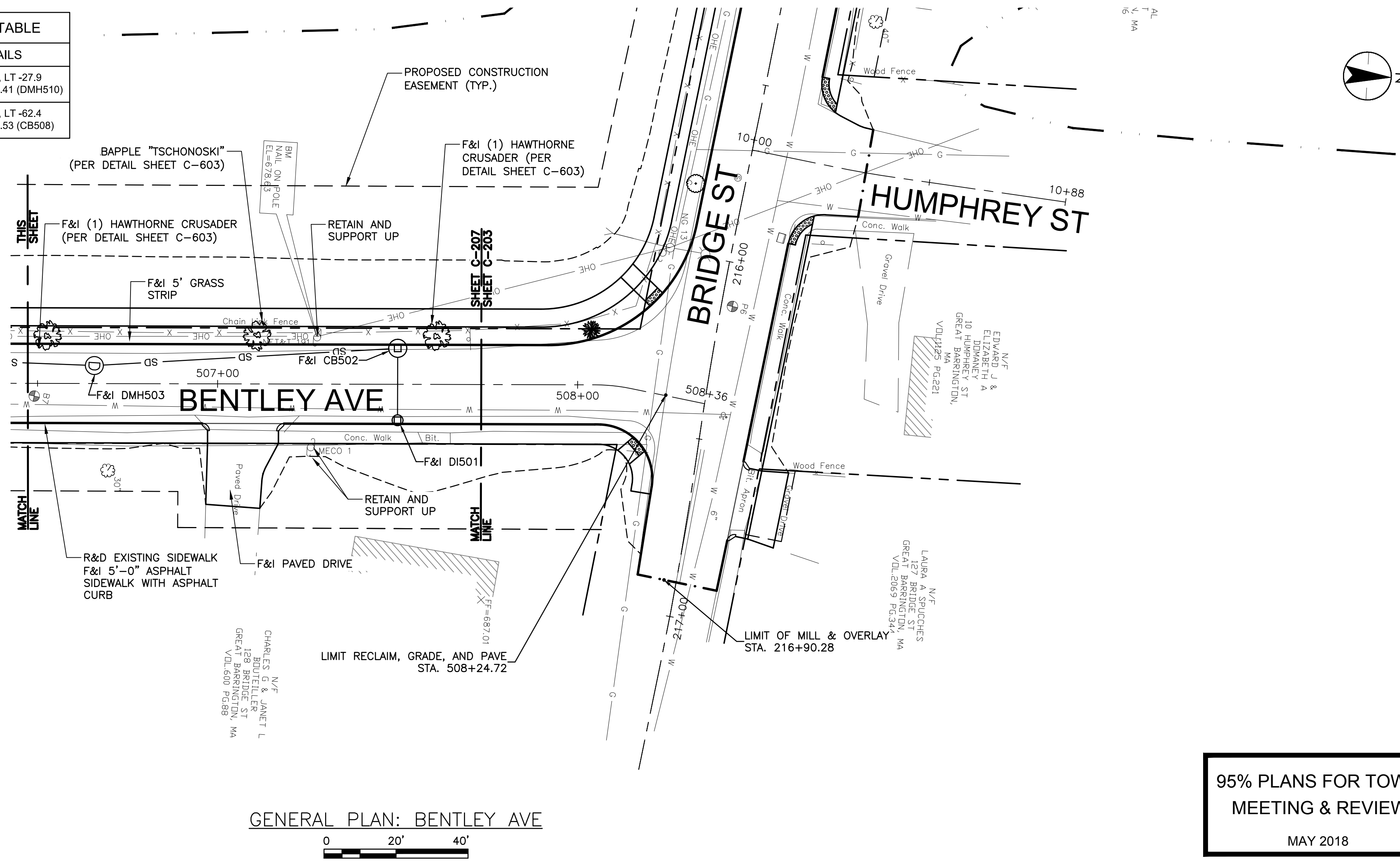

GENERAL PLAN: BENTLEY AVE

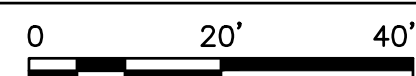

95% PLANS FOR TOWN MEETING & REVIEW

MAY 2018

Revision	By	Appd	YYYY.MM.DD

**PRELIMINARY NOT FOR CONSTRUCTION**

Not for permits, pricing or other official purposes. This document has not been completed or checked and is for general information or comment only.

Client/Project Logo

Client/Project  
TOWN OF GREAT BARRINGTON

DOWNTOWN ROADWAY IMPROVEMENTS

Great Barrington, Massachusetts

Title  
GENERAL PLAN BENTLEY AVE

Project No. 195113230	Scale AS NOTED
Revision Sheet -	Drawing No. C-207

19 of 94

C-207



Notes

- CONTRACTOR SHALL PROVIDE SUPPORT TO ALL UTILITY POLES AS NECESSARY DURING CONSTRUCTION AND THIS WORK SHALL BE CONSIDERED SUBSIDIARY TO THE PROJECT. ALL UTILITY POLE SUPPORT SHALL BE COORDINATED WITH NATIONAL GRID.
- CONTRACTOR TO PERFORM TEST PITS PRIOR TO ORDERING STRUCTURES TO VERIFY ELEVATIONS AND REQUIRED OPENINGS.
- ADDITIONAL TEST PITS MAY/SKALL BE REQUIRED FOLLOWING DIG SAFE AND BASED ON FIELD CONDITIONS. CONTRACTOR SHALL PROVIDE MEN AND EQUIPMENT NECESSARY FOR UNIT ITEM WORK WITHOUT IMPACTING PROJECT SCHEDULE.

Revision	By	Appd	YYYY.MM.DD

Issued	By	Appd	YYYY.MM.DD

Permit/Seal

**PRELIMINARY NOT FOR CONSTRUCTION**  
Not for permits, pricing or other official purposes. This document has not been completed or checked and is for general information or comment only.

Client/Project Logo

Client/Project  
TOWN OF GREAT BARRINGTON

DOWNTOWN ROADWAY IMPROVEMENTS

Great Barrington, Massachusetts

Title  
GENERAL PLAN ELM ST

Project No. 195113230	Scale AS NOTED
Revision Sheet - 20 of 94	Drawing No. <b>C-208</b>

STRUCTURE TABLE	
NAME	DETAILS
DI-701	STA. 701+91.3, RT 23.3 RIM = 709.17' INV OUT = 706.54 (DMH-702)
DMH-702	STA. 702+00.9, RT 12.2 RIM = 709.24' INV IN = 706.48 (DI-701) INV OUT = 705.75 (E-DMH709)
CB-703	STA. 702+21.8, LT -10.0 RIM = 708.60' INV OUT = 706.24 (E-DMH709) INV OUT = 705.89 (E-UNKN (NE))
DI-707	STA. 703+28.2, RT 22.6 RIM = 707.25' INV OUT = 703.64 (DMH-706)
DMH-706	STA. 703+20.2, RT 13.6 RIM = 707.38' INV IN = 703.40 (E-DMH709) INV IN = 703.41 (DI-705) INV IN = 703.40 (CB-704) INV OUT = 703.40 (DMH-708)
DI-705	STA. 703+17.1, RT 10.0 RIM = 706.88' INV OUT = 703.50 (DMH-706)
CB-704	STA. 703+20.0, LT -10.0 RIM = 706.74' INV OUT = 703.52 (DMH-706)
DMH-708	STA. 703+90.1, RT 12.4 RIM = 706.39' INV IN = 703.18 (DMH-706) INV OUT = 703.18 (E-UNKN (SE))

PIPE TABLE				
NAME	SIZE	MATERIAL	LENGTH	SLOPE
DI-710 TO E-DMH709	10"	HDPE	7.8'	1.00%
CB-704 TO DMH-706	10"	HDPE	19.1'	0.50%
DI-701 TO DMH-702	12"	HDPE	11.7'	0.44%
DI-707 TO DMH-706	12"	HDPE	8.6'	2.00%
DI-705 TO DMH-706	10"	HDPE	1.2'	2.00%

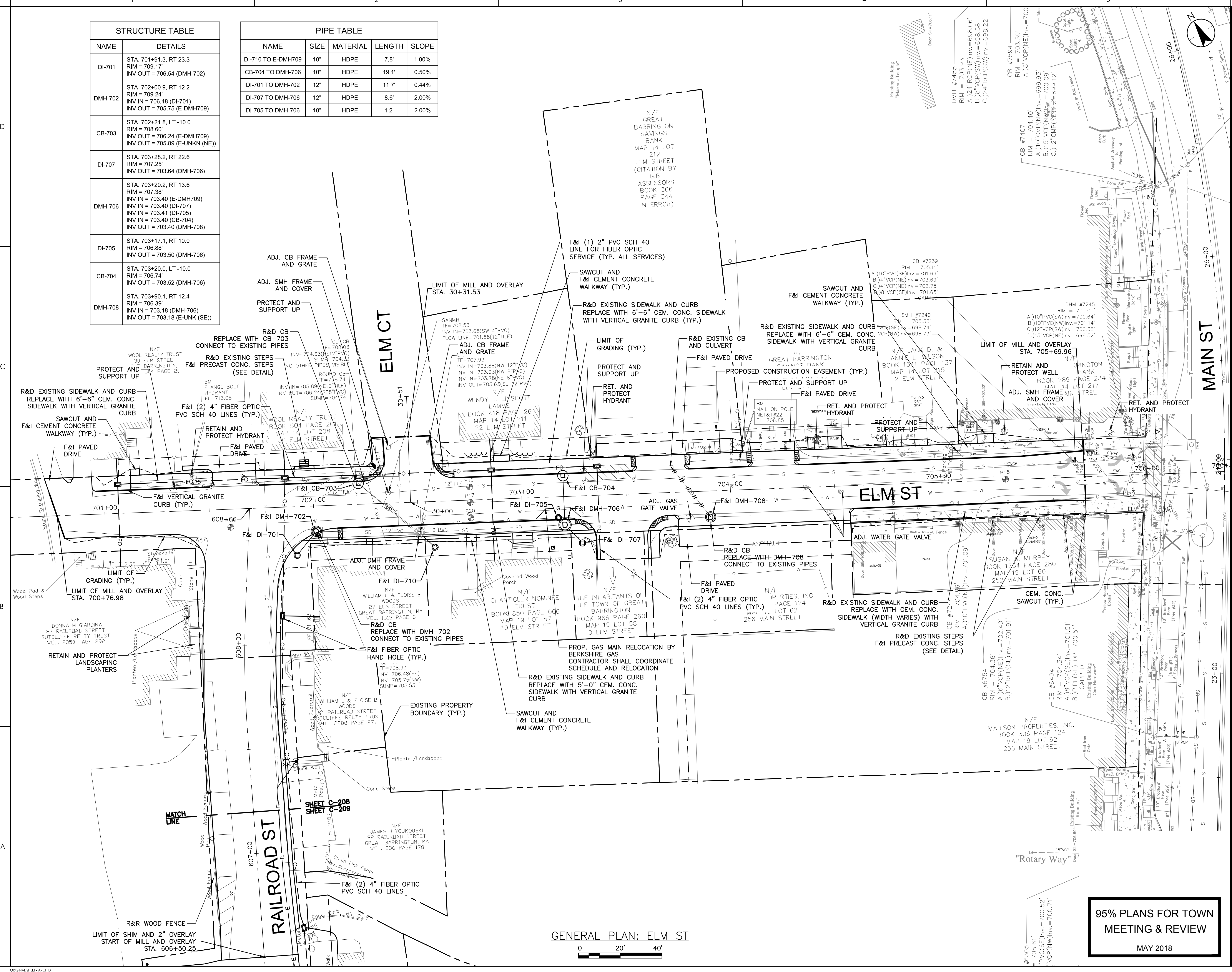

**95% PLANS FOR TOWN MEETING & REVIEW**  
MAY 2018

GENERAL PLAN: ELM ST  
0 20' 40'

V:\19\195113230\design\dwg\195113230-gp-elst.dwg (Rev. 1) 2018.05.29 2:38:19 PM ORIGINAL SHEET - ARCH D

Copyright Reserved

The Contractor shall verify and be responsible for all dimensions. DO NOT scale the drawing.  
- any errors or omissions shall be reported to Stantec without delay.  
The Copyrights to all designs and drawings are the property of Stantec. Reproduction or use for any purpose other than that authorized by Stantec is forbidden.

Consultant

Notes

1. CONTRACTOR SHALL PROVIDE SUPPORT TO ALL UTILITY POLES AS NECESSARY DURING CONSTRUCTION AND THIS WORK SHALL BE CONSIDERED SUBSIDIARY TO THE PROJECT. ALL UTILITY POLE SUPPORT SHALL BE COORDINATED WITH NATIONAL GRID.
2. CONTRACTOR TO PERFORM TEST PITS PRIOR TO ORDERING STRUCTURES TO VERIFY ELEVATIONS AND REQUIRED DEPTHS.
3. ADDITIONAL TEST PITS MAY/SKALL BE REQUIRED FOLLOWING DIG SAFE AND BASED ON FIELD CONDITIONS. CONTRACTOR SHALL PROVIDE MEN AND EQUIPMENT NECESSARY FOR UNIT ITEM WORK WITHOUT IMPACTING PROJECT SCHEDULE.
4. CONTRACTOR SHALL SCHEDULE AND COORDINATE REMOVAL AND DISPOSAL OF EXISTING LIGHTING WITH NATIONAL GRID AS NOTED.
5. CONTRACTOR SHALL SCHEDULE INSTALLATION, INSPECTION, AND COORDINATION OF LIGHT INSTALLATION WITH NATIONAL GRID. ALL ELECTRICAL CONNECTIONS AND INSTALLATIONS SHALL BE MADE BY A LICENSED ELECTRICAL CONTRACTOR.

Revision	By	Appd	YYYY.MM.DD

Issued	By	Appd	YYYY.MM.DD

File Name: 13235-04-GEN-BRIDGE SCHOOL  
C:\ARCHD

Permit/Seal	AJC	BMR	RL	5/29/2018

**PRELIMINARY  
NOT FOR  
CONSTRUCTION**

Not for permits, pricing or other official purposes. This document has not been completed or checked and is for general information or comment only.

Client/Project Logo

Client/Project  
**TOWN OF GREAT BARRINGTON**

**DOWNTOWN ROADWAY IMPROVEMENTS**

Great Barrington, Massachusetts

Title  
**GENERAL PLAN  
RAILROAD ST**

Project No.  
195113230

Scale  
AS NOTED

Revision Sheet  
- 21 of 94

Drawing No.  
**C-209**

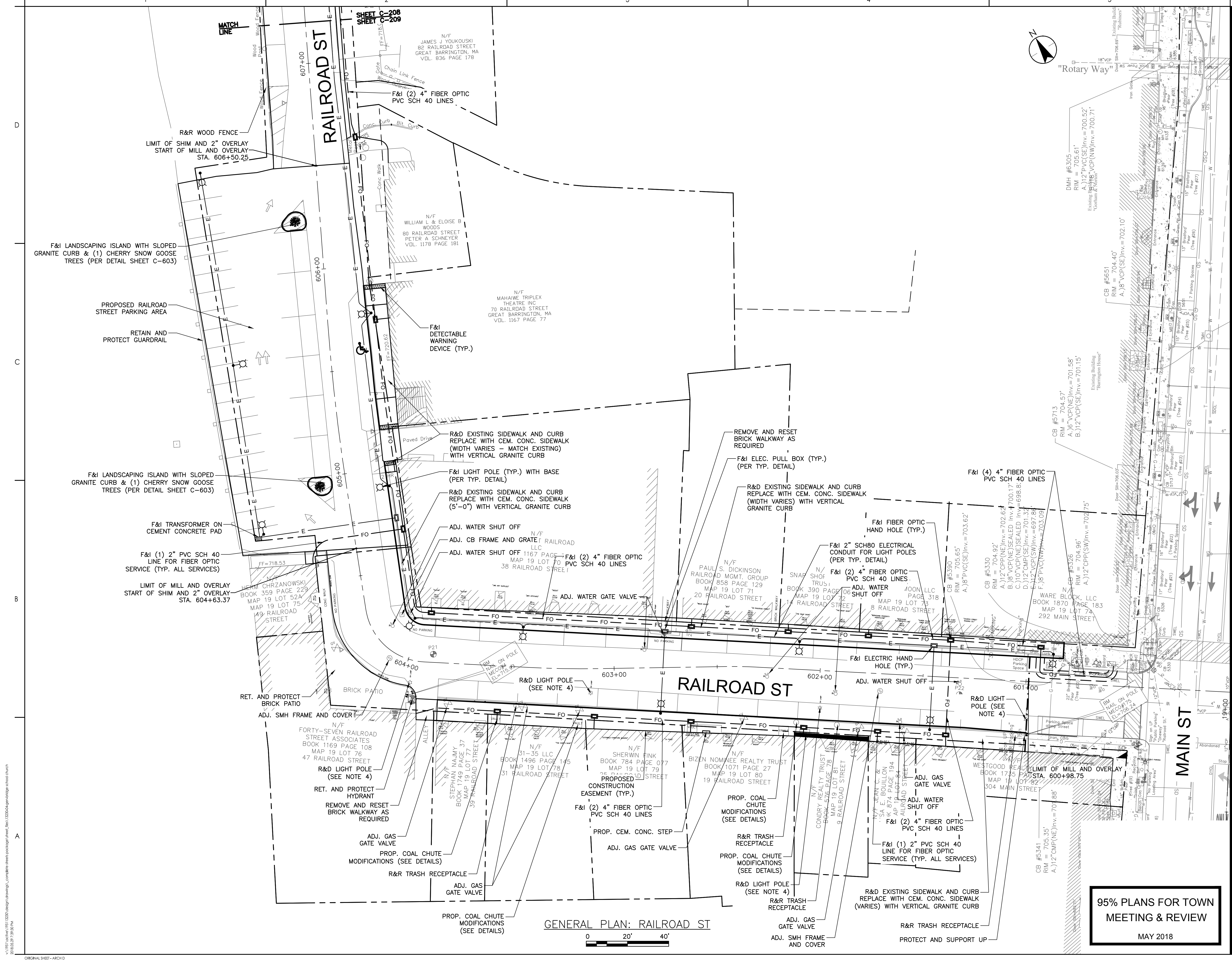

GENERAL PLAN: RAILROAD ST

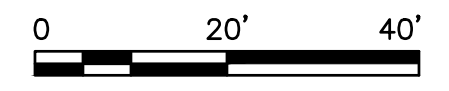

**95% PLANS FOR TOWN  
MEETING & REVIEW**

MAY 2018

V:\195113230\design\dwg\13235-04-GEN-BRIDGE SCHOOL.dwg (Rev. 1) 13235-04-GEN-BRIDGE SCHOOL.dwg  
2018.05.29 2:38:58 PM ORIGINAL SHEET - ARCH D

**Copyright Reserved**

The Contractor shall verify and be responsible for all dimensions. DO NOT scale the drawing - any errors or omissions shall be reported to Stantec without delay.  
The Copyrights to all designs and drawings are the property of Stantec. Reproduction or use for any purpose other than that authorized by Stantec is forbidden.

**Consultant**

**Notes**

1. THE CONTRACTOR SHALL PERFORM A FULL TOPOGRAPHIC SURVEY OF THE PARKING LOT AND OF ALL STRUCTURE UPON REMOVAL OF PAVEMENT TO DETERMINE THE GRADING REQUIRED TO PROVIDE POSITIVE PITCH TO CATCH BASINS, ELIMINATE PONDING, ADJUST STRUCTURES, AND PROVIDE A MAX. 4% CROSS-SLOPE FOR PARKING SPACES (1.5% MAX. FOR ADA ACCESSIBLE SPACES).
2. THE CONTRACTOR SHALL BE RESPONSIBLE FOR THE REMOVAL OR ADDITION OF GRAVEL MATERIAL FOR THE FINAL REQUIRED GRADING OF THE SITE.
3. THE ENGINEER SHALL REVIEW AND APPROVE FINAL GRADING PRIOR TO PAVING.

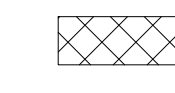
 LIMIT OF ADDED GRAVEL, GRADING, AND PAVEMENT

Revision	By	Appd	YYYY.MM.DD

**Permit/Seal**

**PRELIMINARY NOT FOR CONSTRUCTION**

Not for permits, pricing or other official purposes. This document has not been completed or checked and is for general information or comment only.

**Client/Project Logo**

**Client/Project**  
TOWN OF GREAT BARRINGTON

**DOWNTOWN ROADWAY IMPROVEMENTS**

Great Barrington, Massachusetts

**Title**  
GENERAL PLAN  
TACONIC PARKING LOT

Project No. 195113230	Scale AS NOTED
Revision Sheet - 23 of 94	Drawing No. <b>C-211</b>

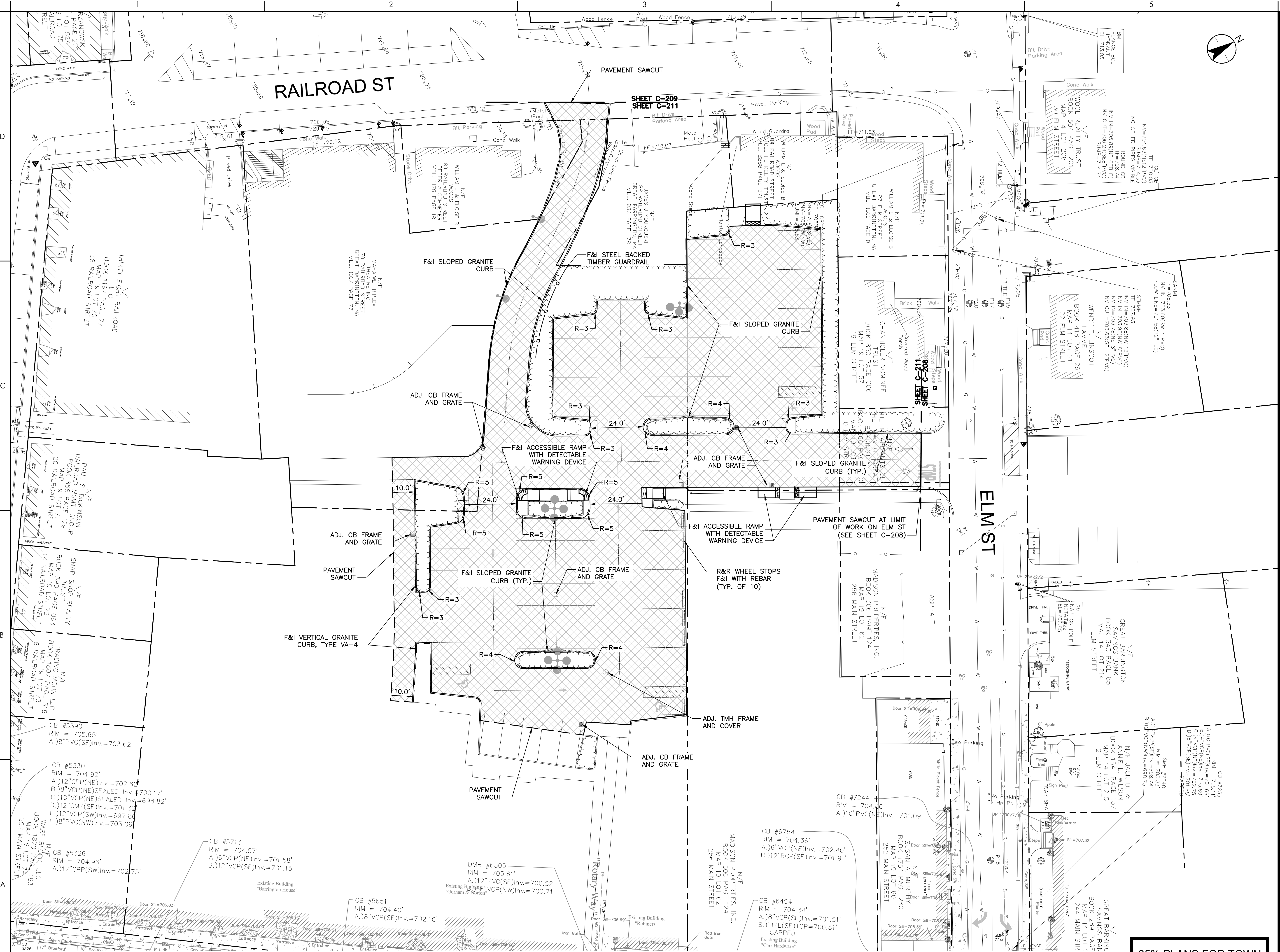

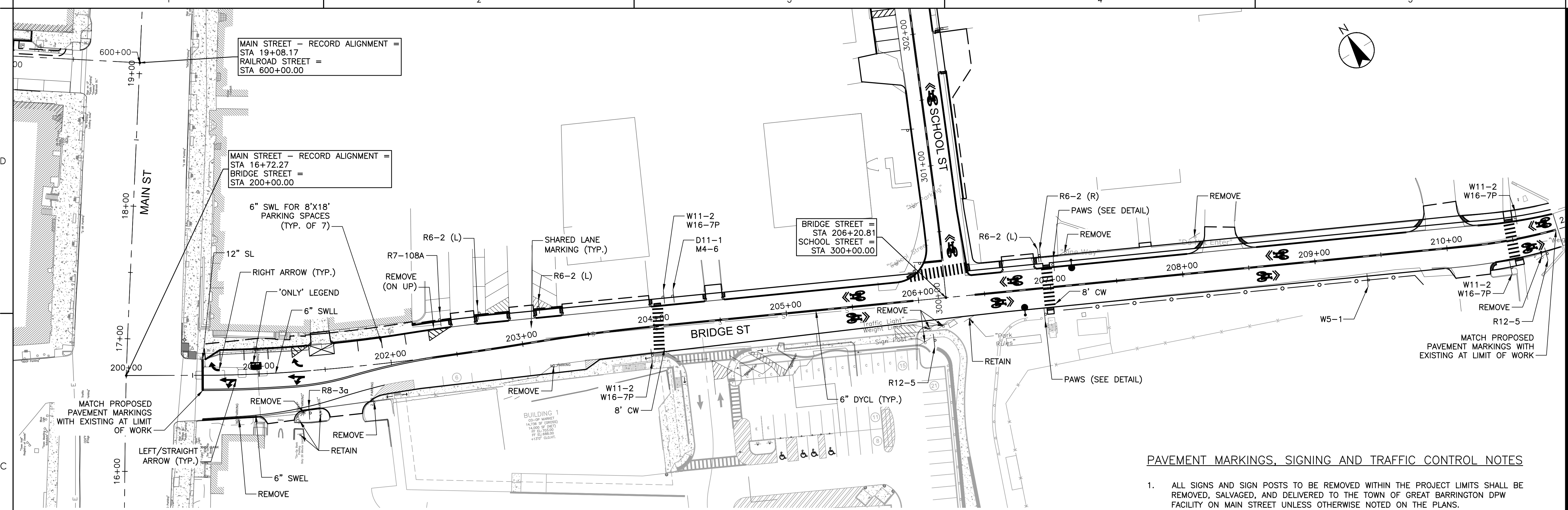

PAVEMENT MARKING AND SIGNAGE PLAN: BRIDGE ST

PAVEMENT MARKINGS, SIGNING AND TRAFFIC CONTROL NOTES

- ALL SIGNS AND SIGN POSTS TO BE REMOVED WITHIN THE PROJECT LIMITS SHALL BE REMOVED, SALVAGED, AND DELIVERED TO THE TOWN OF GREAT BARRINGTON DPW FACILITY ON MAIN STREET UNLESS OTHERWISE NOTED ON THE PLANS.
- ALL PAVEMENT MARKINGS SHALL BE PAINT. ALL EXISTING PAVEMENT MARKINGS THAT CONFLICT WITH THE PROPOSED PAVEMENT MARKINGS SHALL BE REMOVED.
- PROPOSED PAVEMENT MARKINGS SHALL BE INSTALLED IN ACCORDANCE WITH THE MUTCD & MASSDOT - 1990 STANDARD DRAWINGS FOR SIGNS AND SUPPORTS.
- ALL SIGNS NOT SPECIFICALLY CALLED OUT ON THE PLANS SHALL BE REMOVED AND RESET IN THE SAME LOCATION.
- ALL SIGNS TO BE MOUNTED NEAR THE CURB LINE, AS DETERMINED BY THE ENGINEER SHALL BE SET BACK A MINIMUM OF 24" FROM THE EDGE OF THE SIGN PANEL TO THE CURB LINE. NO SIGN SHALL OVER HANG THE CURB.
- ALL PROPOSED SIGN POSTS SHALL BE P-5 TYPE.
- STREET NAME SIGNS SHALL BE MOUNTED PARALLEL WITH THE STREET.
- THE CONTRACTOR SHALL DETERMINE THE ADDITIONAL CONSTRUCTION SIGNAGE REQUIRED BASED ON HIS PLANNED OPERATIONS. THE CONTRACTOR SHALL SUBMIT A DETAILED TRAFFIC MANAGEMENT PLAN TO THE TOWN FOR APPROVAL PRIOR TO COMMENCING CONSTRUCTION. SIGNS THAT MAY BE REQUIRED INCLUDED, BUT ARE NOT LIMITED TO: SIDEWALK CLOSURES, PEDESTRIAN DETOURS, LANE CLOSURES AND SHOULDER CLOSURES.
- ALL TEMPORARY PEDESTRIAN RAMPs, BARRIERS, BARRICADES OR TEMPORARY PAVEMENT MARKINGS REQUIRED FOR TEMPORARY TRAFFIC CONTROL SHALL BE CONSIDERED INCIDENTAL TO ITEM 852.
- ALL CROSSWALK (TRANSVERSE LINES) SHALL BE 12" REFLECTORIZED WHITE THERMOPLASTIC, SPACED 3' ON CENTER.

Revision	By	Appd	YYYY.MM.DD

Permit/Seal

**PRELIMINARY NOT FOR CONSTRUCTION**  
Not for permits, pricing or other official purposes. This document has not been completed or checked and is for general information or comment only.

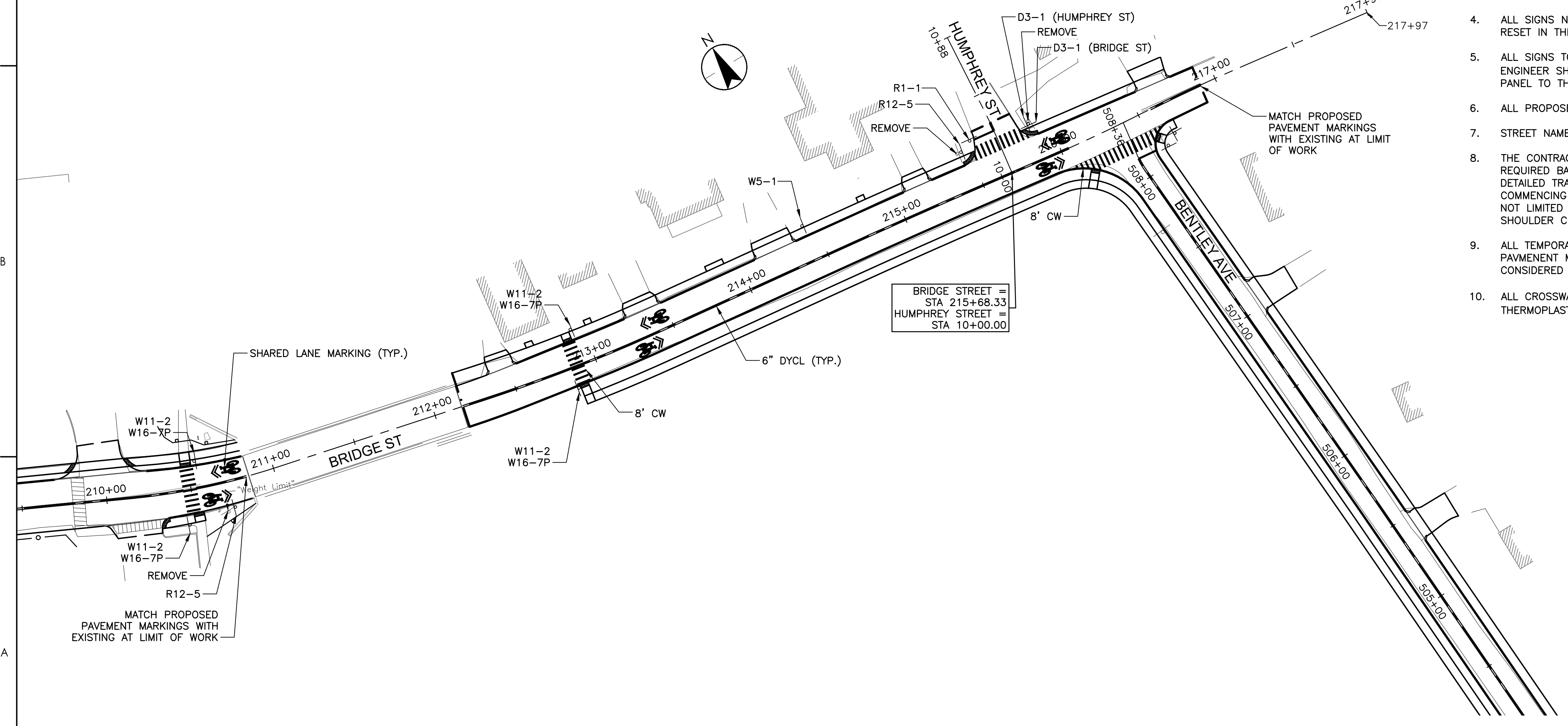

PAVEMENT MARKING AND SIGNAGE PLAN: BRIDGE ST

**95% PLANS FOR TOWN MEETING & REVIEW**  
MAY 2018

Client/Project Logo

Client/Project  
TOWN OF GREAT BARRINGTON

DOWNTOWN ROADWAY IMPROVEMENTS

Great Barrington, Massachusetts

Title  
PAVEMENT MARKING & SIGNAGE PLAN  
BRIDGE ST

Project No.  
195113230

Scale  
AS NOTED

Revision Sheet  
- 26 of 94

Drawing No.  
C-401

v:\195113230\design\dwg\195113230-05-pvm & sign.dwg  
2018.05.29 10:07 PM

ORIGINAL SHEET - ARCH D

**PAVEMENT MARKINGS, SIGNING AND TRAFFIC CONTROL NOTES**

- ALL SIGNS AND SIGN POSTS TO BE REMOVED WITHIN THE PROJECT LIMITS SHALL BE REMOVED, SALVAGED, AND DELIVERED TO THE TOWN OF GREAT BARRINGTON DPW FACILITY ON MAIN STREET UNLESS OTHERWISE NOTED ON THE PLANS.
- ALL PAVEMENT MARKINGS SHALL BE PAINT. ALL EXISTING PAVEMENT MARKINGS THAT CONFLICT WITH THE PROPOSED PAVEMENT MARKINGS SHALL BE REMOVED.
- PROPOSED PAVEMENT MARKINGS SHALL BE INSTALLED IN ACCORDANCE WITH THE MUTCD & MASSDOT - 1990 STANDARD DRAWINGS FOR SIGNS AND SUPPORTS.
- ALL SIGNS NOT SPECIFICALLY CALLED OUT ON THE PLANS SHALL BE REMOVED AND RESET IN THE SAME LOCATION.
- ALL SIGNS TO BE MOUNTED NEAR THE CURB LINE, AS DETERMINED BY THE ENGINEER SHALL BE SET BACK A MINIMUM OF 24" FROM THE EDGE OF THE SIGN PANEL TO THE CURB LINE. NO SIGN SHALL OVER HANG THE CURB.
- ALL PROPOSED SIGN POSTS SHALL BE P-5 TYPE.
- STREET NAME SIGNS SHALL BE MOUNTED PARALLEL WITH THE STREET.
- THE CONTRACTOR SHALL DETERMINE THE ADDITIONAL CONSTRUCTION SIGNAGE REQUIRED BASED ON HIS PLANNED OPERATIONS. THE CONTRACTOR SHALL SUBMIT A DETAILED TRAFFIC MANAGEMENT PLAN TO THE TOWN FOR APPROVAL PRIOR TO COMMENCING CONSTRUCTION. SIGNS THAT MAY BE REQUIRED INCLUDED, BUT ARE NOT LIMITED TO: SIDEWALK CLOSURES, PEDESTRIAN DETOURS, LANE CLOSURES AND SHOULDER CLOSURES.
- ALL TEMPORARY PEDESTRIAN RAMPS, BARRIERS, BARRICADES OR TEMPORARY PAVEMENT MARKINGS REQUIRED FOR TEMPORARY TRAFFIC CONTROL SHALL BE CONSIDERED INCIDENTAL TO ITEM 852.
- ALL CROSSWALK (TRANSVERSE LINES) SHALL BE 12" REFLECTORIZED WHITE THERMOPLASTIC, SPACED 3' ON CENTER.

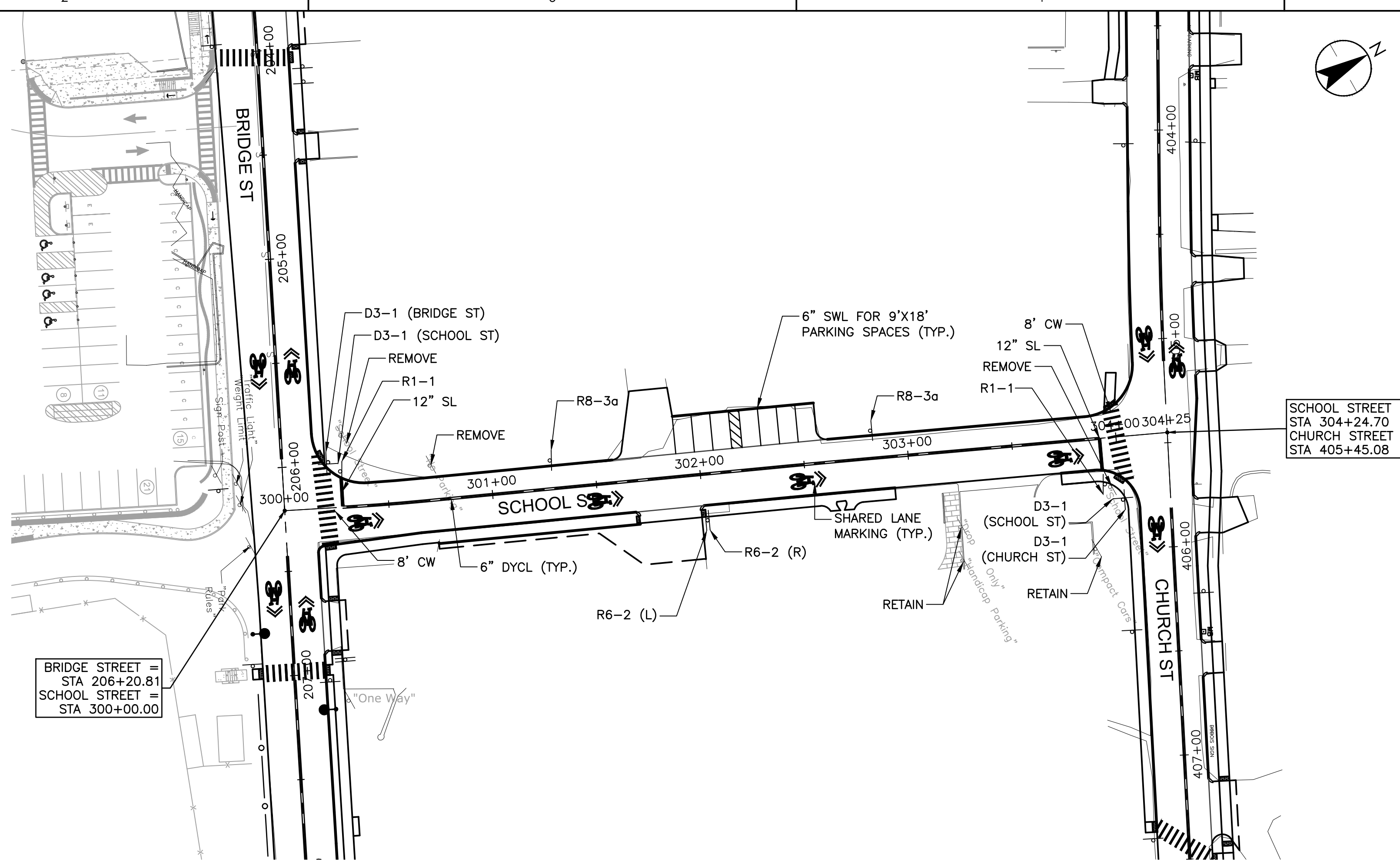

PAVEMENT MARKING AND SIGNAGE PLAN: SCHOOL ST

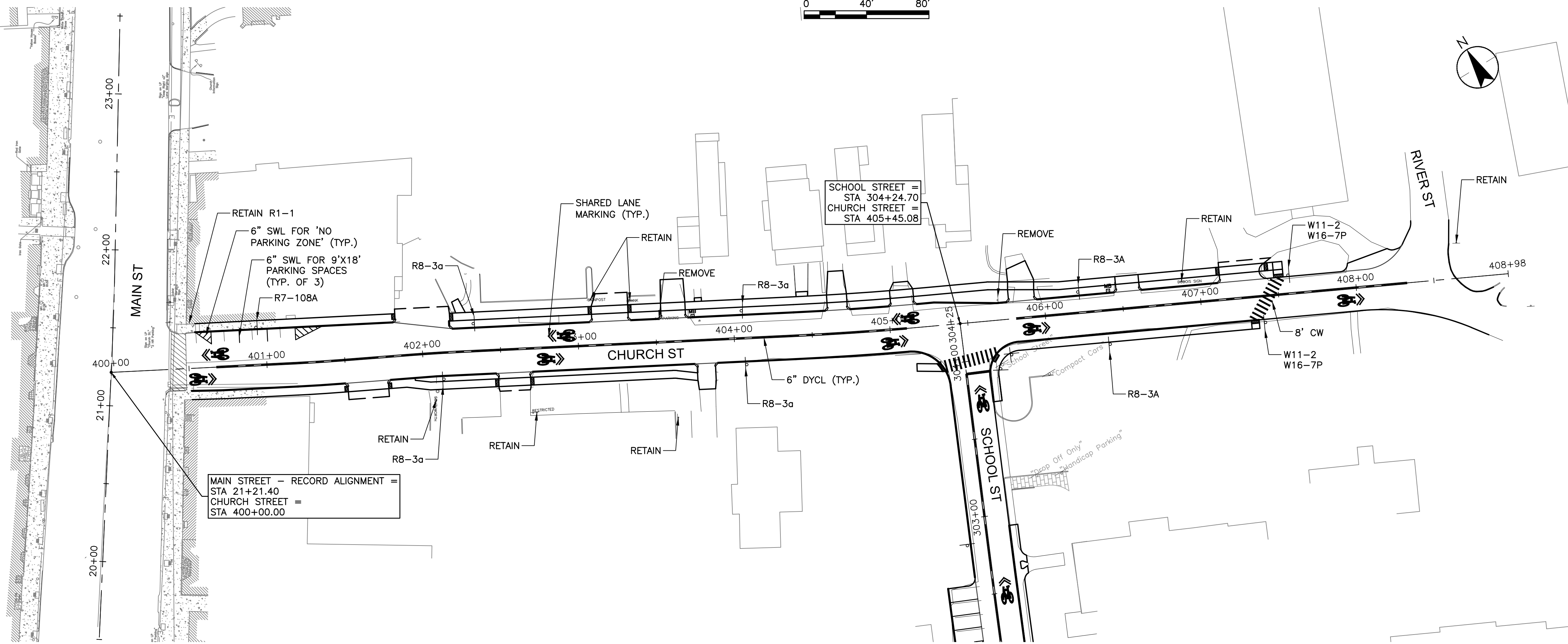
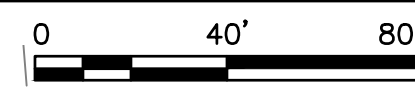

PAVEMENT MARKING AND SIGNAGE PLAN: CHURCH ST

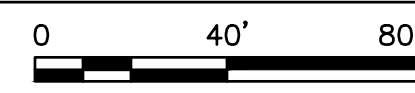

Stantec Consulting Services Inc.  
5 Dartmouth Drive, Suite 101  
Auburn NH 03032 U.S.A.  
Tel. 603.669.8672  
www.stantec.com

**Copyright Reserved**

The Contractor shall verify and be responsible for all dimensions. DO NOT scale the drawing - any errors or omissions shall be reported to Stantec without delay.  
The Copyrights to all designs and drawings are the property of Stantec. Reproduction or use for any purpose other than that authorized by Stantec is forbidden.

Consultant

**Notes**

Revision	By	Appd	YYYY.MM.DD

**Permit/Seal**

**PRELIMINARY  
NOT FOR  
CONSTRUCTION**

Not for permits, pricing or other official purposes. This document has not been completed or checked and is for general information or comment only.

**Client/Project Logo**

Client/Project  
**TOWN OF GREAT BARRINGTON**

**DOWNTOWN ROADWAY IMPROVEMENTS**

Great Barrington, Massachusetts

Title  
**PAVEMENT MARKING & SIGNAGE PLAN  
SCHOOL ST AND CHURCH ST**

Project No.  
195113230

Revision Sheet

Scale  
AS NOTED

Drawing No.  
**C-402**

**95% PLANS FOR TOWN  
MEETING & REVIEW**  
MAY 2018

V:\195113230\Drawings\Complete Streets package\Sheet\195113230-05-Plan & Sign 20180529 10:11:19 PM ORIGINAL SHEET - ARCH D

Copyright Reserved

The Contractor shall verify and be responsible for all dimensions. DO NOT scale the drawing - any errors or omissions shall be reported to Stantec without delay.  
The Copyrights to all designs and drawings are the property of Stantec. Reproduction or use for any purpose other than that authorized by Stantec is forbidden.

Consultant

Notes

Revision

	By	Appd	YYYY.MM.DD

Issued

	By	Appd	YYYY.MM.DD	
File Name: 13230-05-PVM & SIGN	AJG	BMR	RL	5/29/2018
	Dwn.	Dsgn.	Chkd.	YYYY.MM.DD

Permit/Seal

**PRELIMINARY  
NOT FOR  
CONSTRUCTION**

Not for permits, pricing or other official purposes. This document has not been completed or checked and is for general information or comment only.

Client/Project Logo

Client/Project  
**TOWN OF GREAT BARRINGTON**

**DOWNTOWN ROADWAY IMPROVEMENTS**

Great Barrington, Massachusetts

Title  
**PAVEMENT MARKING & SIGNAGE PLAN  
BENTLEY AVE**

Project No.  
195113230

Scale  
AS NOTED

Revision Sheet  
- 28 of 94

Drawing No.  
**C-403**

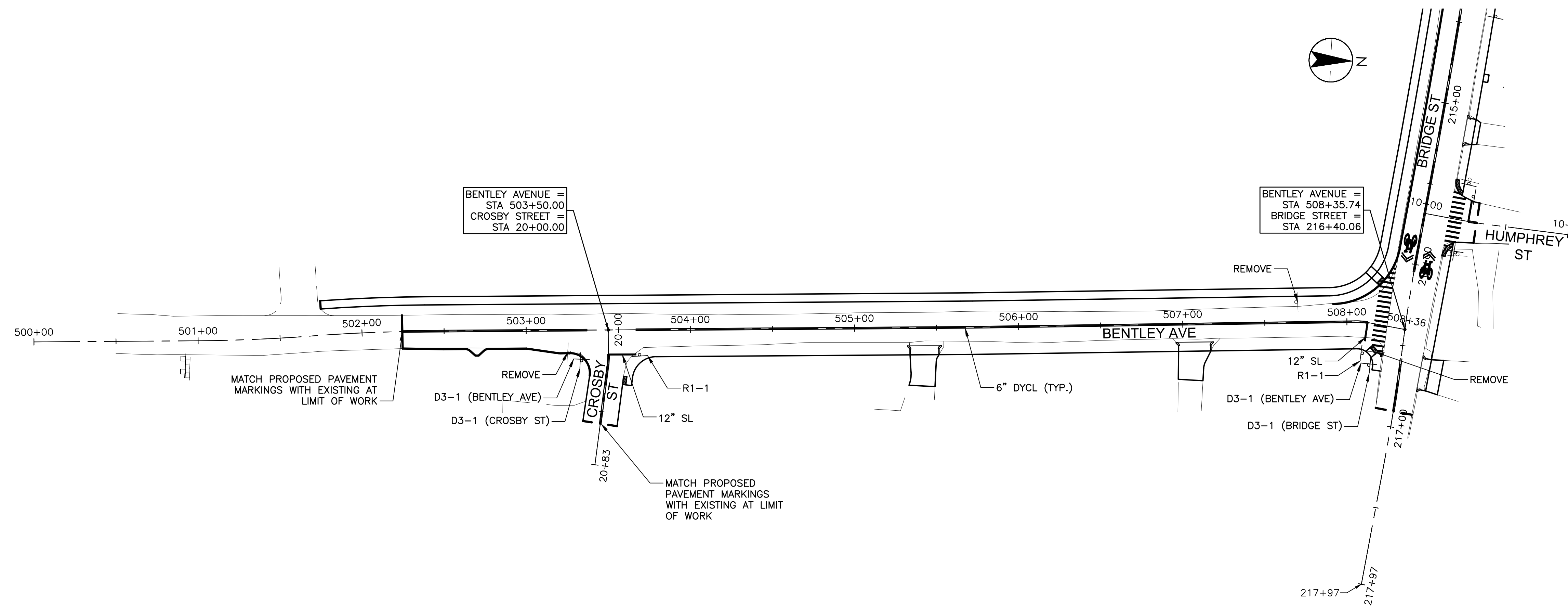

PAVEMENT MARKING AND SIGNAGE PLAN: BENTLEY AVE



PAVEMENT MARKINGS, SIGNING AND TRAFFIC CONTROL NOTES

- ALL SIGNS AND SIGN POSTS TO BE REMOVED WITHIN THE PROJECT LIMITS SHALL BE REMOVED, SALVAGED, AND DELIVERED TO THE TOWN OF GREAT BARRINGTON DPW FACILITY ON MAIN STREET UNLESS OTHERWISE NOTED ON THE PLANS.
- ALL PAVEMENT MARKINGS SHALL BE PAINT. ALL EXISTING PAVEMENT MARKINGS THAT CONFLICT WITH THE PROPOSED PAVEMENT MARKINGS SHALL BE REMOVED.
- PROPOSED PAVEMENT MARKINGS SHALL BE INSTALLED IN ACCORDANCE WITH THE MUTCD & MASSDOT - 1990 STANDARD DRAWINGS FOR SIGNS AND SUPPORTS.
- ALL SIGNS NOT SPECIFICALLY CALLED OUT ON THE PLANS SHALL BE REMOVED AND RESET IN THE SAME LOCATION.
- ALL SIGNS TO BE MOUNTED NEAR THE CURB LINE, AS DETERMINED BY THE ENGINEER SHALL BE SET BACK A MINIMUM OF 24" FROM THE EDGE OF THE SIGN PANEL TO THE CURB LINE. NO SIGN SHALL OVER HANG THE CURB.
- ALL PROPOSED SIGN POSTS SHALL BE P-5 TYPE.
- STREET NAME SIGNS SHALL BE MOUNTED PARALLEL WITH THE STREET.
- THE CONTRACTOR SHALL DETERMINE THE ADDITIONAL CONSTRUCTION SIGNAGE REQUIRED BASED ON HIS PLANNED OPERATIONS. THE CONTRACTOR SHALL SUBMIT A DETAILED TRAFFIC MANAGEMENT PLAN TO THE TOWN FOR APPROVAL PRIOR TO COMMENCING CONSTRUCTION. SIGNS THAT MAY BE REQUIRED INCLUDED, BUT ARE NOT LIMITED TO: SIDEWALK CLOSURES, PEDESTRIAN DETOURS, LANE CLOSURES AND SHOULDER CLOSURES.
- ALL TEMPORARY PEDESTRIAN RAMPS, BARRIERS, BARRICADES OR TEMPORARY PAVEMENT MARKINGS REQUIRED FOR TEMPORARY TRAFFIC CONTROL SHALL BE CONSIDERED INCIDENTAL TO ITEM 852.
- ALL CROSSWALK (TRANSVERSE LINES) SHALL BE 12" REFLECTORIZED WHITE THERMOPLASTIC, SPACED 3' ON CENTER.

**95% PLANS FOR TOWN  
MEETING & REVIEW**  
MAY 2018

Copyright Reserved

The Contractor shall verify and be responsible for all dimensions. DO NOT scale the drawing - any errors or omissions shall be reported to Stantec without delay.  
 The Copyrights to all designs and drawings are the property of Stantec. Reproduction or use for any purpose other than that authorized by Stantec is forbidden.

Consultant

Notes

Revision By Appd YYYY.MM.DD

Issued By Appd YYYY.MM.DD

File Name: 13230-05-PVM & SIGN  
 AJG BMR RL 5/29/2018  
 Dwn. Dsgn. Chkd. YYYY.MM.DD

Permit/Seal

**PRELIMINARY  
 NOT FOR  
 CONSTRUCTION**

Not for permits, pricing or other official purposes. This document has not been completed or checked and is for general information or comment only.

Client/Project Logo

Client/Project  
 TOWN OF GREAT BARRINGTON

DOWNTOWN ROADWAY IMPROVEMENTS

Great Barrington, Massachusetts

Title  
 PAVEMENT MARKING & SIGNAGE PLAN  
 ELM ST & RAILROAD ST

Project No. 195113230  
 Revision Sheet -

Scale AS NOTED  
 Drawing No.

29 of 94

**C-404**

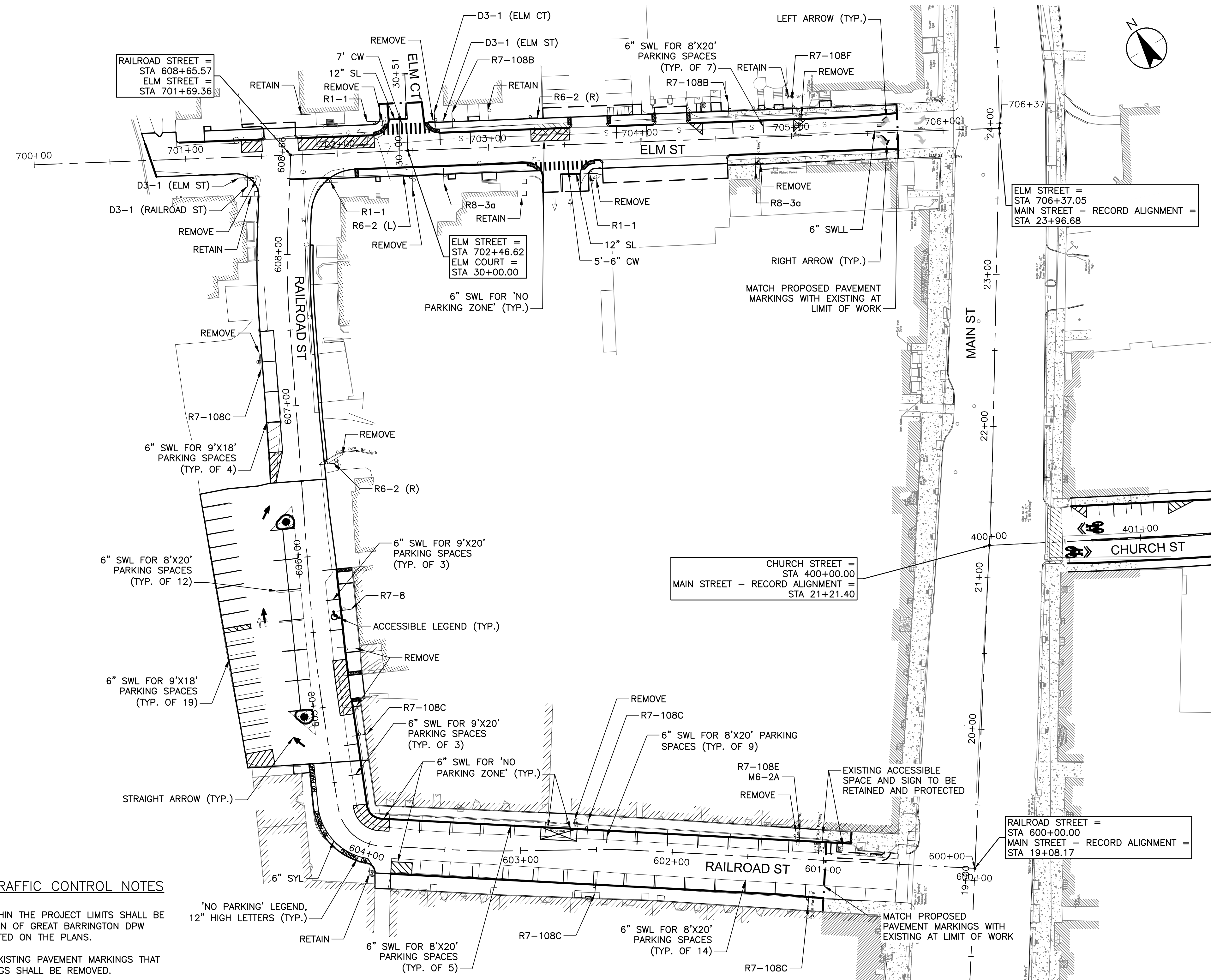

PAVEMENT MARKING AND SIGNAGE PLAN: ELM ST AND RAILROAD ST

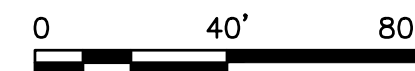

PAVEMENT MARKINGS, SIGNING AND TRAFFIC CONTROL NOTES

- ALL SIGNS AND SIGN POSTS TO BE REMOVED WITHIN THE PROJECT LIMITS SHALL BE REMOVED, SALVAGED, AND DELIVERED TO THE TOWN OF GREAT BARRINGTON DPW FACILITY ON MAIN STREET UNLESS OTHERWISE NOTED ON THE PLANS.
- ALL PAVEMENT MARKINGS SHALL BE PAINT. ALL EXISTING PAVEMENT MARKINGS THAT CONFLICT WITH THE PROPOSED PAVEMENT MARKINGS SHALL BE REMOVED.
- PROPOSED PAVEMENT MARKINGS SHALL BE INSTALLED IN ACCORDANCE WITH THE MUTCD & MASSDOT - 1990 STANDARD DRAWINGS FOR SIGNS AND SUPPORTS.
- ALL SIGNS NOT SPECIFICALLY CALLED OUT ON THE PLANS SHALL BE REMOVED AND RESET IN THE SAME LOCATION.
- ALL SIGNS TO BE MOUNTED NEAR THE CURB LINE, AS DETERMINED BY THE ENGINEER SHALL BE SET BACK A MINIMUM OF 24" FROM THE EDGE OF THE SIGN PANEL TO THE CURB LINE. NO SIGN SHALL OVER HANG THE CURB.
- ALL PROPOSED SIGN POSTS SHALL BE P-5 TYPE.
- STREET NAME SIGNS SHALL BE MOUNTED PARALLEL WITH THE STREET.
- THE CONTRACTOR SHALL DETERMINE THE ADDITIONAL CONSTRUCTION SIGNAGE REQUIRED BASED ON HIS PLANNED OPERATIONS. THE CONTRACTOR SHALL SUBMIT A DETAILED TRAFFIC MANAGEMENT PLAN TO THE TOWN FOR APPROVAL PRIOR TO COMMENCING CONSTRUCTION. SIGNS THAT MAY BE REQUIRED INCLUDED, BUT ARE NOT LIMITED TO: SIDEWALK CLOSURES, PEDESTRIAN DETOURS, LANE CLOSURES AND SHOULDER CLOSURES.
- ALL TEMPORARY PEDESTRIAN RAMPS, BARRIERS, BARRICADES OR TEMPORARY PAVEMENT MARKINGS REQUIRED FOR TEMPORARY TRAFFIC CONTROL SHALL BE CONSIDERED INCIDENTAL TO ITEM 852.
- ALL CROSSWALK (TRANSVERSE LINES) SHALL BE 12" REFLECTORIZED WHITE THERMOPLASTIC, SPACED 3' ON CENTER.

95% PLANS FOR TOWN  
 MEETING & REVIEW  
 MAY 2018

V:\195113230\design\dwg\13230-05-PVM & SIGN.dwg  
 2018.05.29 10:31 PM  
 ORIGINAL SHEET - ARCH D

Revision	By	Appd	YYYY.MM.DD

Issued	By	Appd	YYYY.MM.DD
File Name: 12320-04-TACONIC-PVM	AJC	BMR	5/29/2018
Dwn.	Dsgr.	Chkd.	YYYY.MM.DD

**Permit/Seal**

**PRELIMINARY  
NOT FOR  
CONSTRUCTION**

Not for permits, pricing or other official purposes. This document has not been completed or checked and is for general information or comment only.

Client/Project Logo

Client/Project  
TOWN OF GREAT BARRINGTON

DOWNTOWN ROADWAY IMPROVEMENTS

Great Barrington, Massachusetts

Title  
PAVEMENT MARKING &  
SIGNAGE PLAN  
TACONIC PARKING LOT

Project No.  
195113230

Scale  
AS NOTED

Revision Sheet

Drawing No.

30 of 94

**C-405**

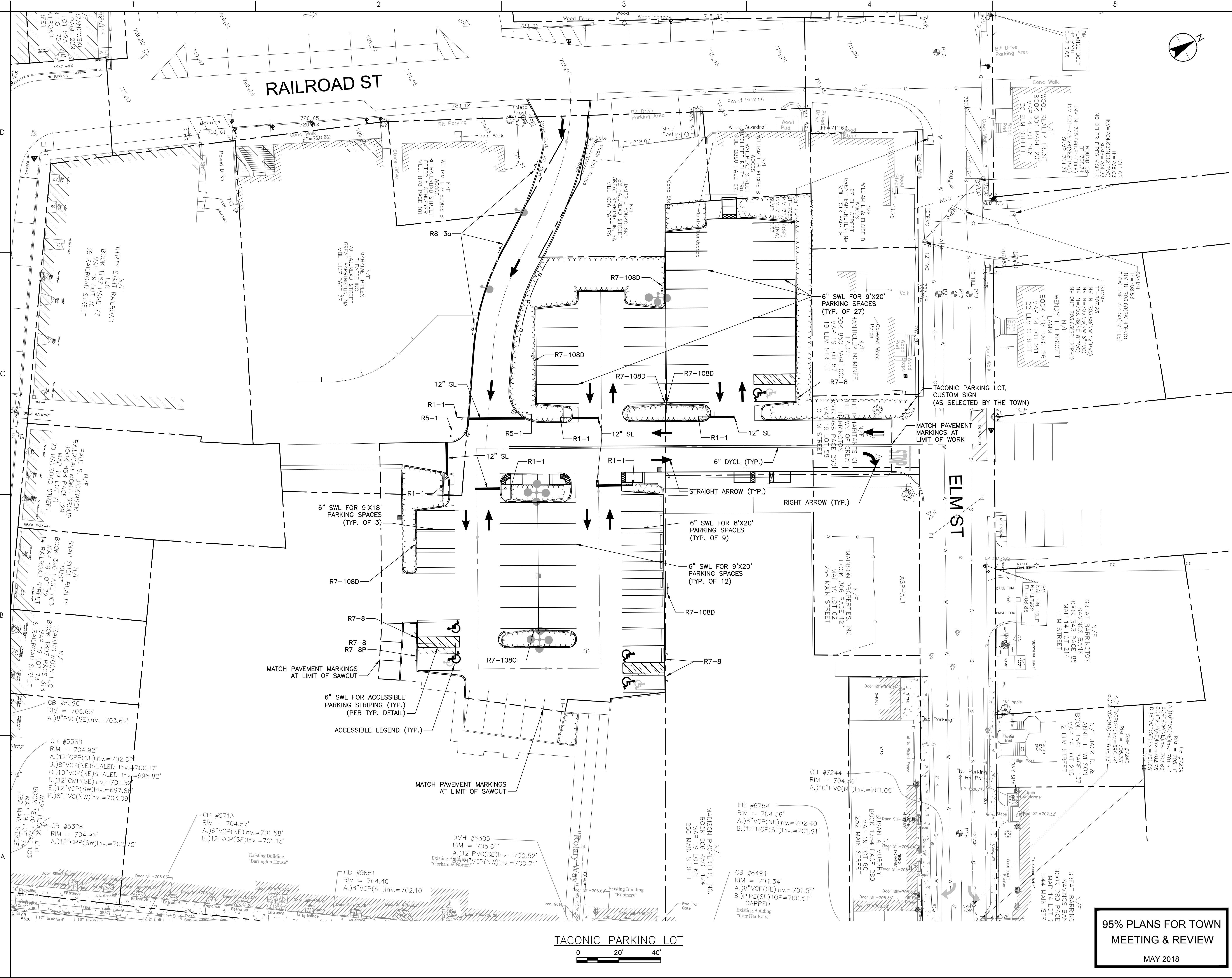

**95% PLANS FOR TOWN  
MEETING & REVIEW**

MAY 2018



TRAFFIC SIGN SUMMARY - BRIDGE STREET

Table with columns: IDENTIFICATION NUMBER, SIZE OF SIGN (WIDTH, HEIGHT), TEXT, TEXT DIMENSIONS (LETTER HEIGHT, VERTICAL SPACING, ARROW RTE. MKR.), NUMBER OF SIGNS REQUIRED, COLOR (BACK-GROUND, LEGEND, BORDER), POST SIZE AND NUMBER REQUIRED, UNIT AREA (SF), TOTAL AREA (SF). Rows include R1-1 (STOP), R8-3a (NO PARKING), R7-108A (8AM-5PM), R6-2 (L), R6-2 (R), R12-5 (WEIGHT LIMIT), W5-1 (ROAD NARROWS), W11-2 (PEDESTRIAN), W16-7P (ONE WAY), D3-1 (BRIDGE ST), D3-1 (HUMPHREY ST), D11-1 (BIKE ROUTE), M4-6 (END).

TOTAL AREA OF SIGNS (SQUARE FEET) 123.50

TRAFFIC SIGN SUMMARY - CHURCH STREET

Table with columns: IDENTIFICATION NUMBER, SIZE OF SIGN (WIDTH, HEIGHT), TEXT, TEXT DIMENSIONS (LETTER HEIGHT, VERTICAL SPACING, ARROW RTE. MKR.), NUMBER OF SIGNS REQUIRED, COLOR (BACK-GROUND, LEGEND, BORDER), POST SIZE AND NUMBER REQUIRED, UNIT AREA (SF), TOTAL AREA (SF). Rows include R7-108A (8AM-5PM), R8-3a (NO PARKING), W11-2 (PEDESTRIAN), W16-7P (ONE WAY).

TOTAL AREA OF SIGNS (SQUARE FEET) 36.00

TRAFFIC SIGN SUMMARY - SCHOOL STREET

Table with columns: IDENTIFICATION NUMBER, SIZE OF SIGN (WIDTH, HEIGHT), TEXT, TEXT DIMENSIONS (LETTER HEIGHT, VERTICAL SPACING, ARROW RTE. MKR.), NUMBER OF SIGNS REQUIRED, COLOR (BACK-GROUND, LEGEND, BORDER), POST SIZE AND NUMBER REQUIRED, UNIT AREA (SF), TOTAL AREA (SF). Rows include R1-1 (STOP), R-2 (L), R6-2 (R), R8-3a (NO PARKING), D3-1 (BRIDGE ST), D3-1 (CHURCH ST), D3-1 (SCHOOL ST).

TOTAL AREA OF SIGNS (SQUARE FEET) 24.50

TRAFFIC SIGN SUMMARY - BENTLEY AVENUE

Table with columns: IDENTIFICATION NUMBER, SIZE OF SIGN (WIDTH, HEIGHT), TEXT, TEXT DIMENSIONS (LETTER HEIGHT, VERTICAL SPACING, ARROW RTE. MKR.), NUMBER OF SIGNS REQUIRED, COLOR (BACK-GROUND, LEGEND, BORDER), POST SIZE AND NUMBER REQUIRED, UNIT AREA (SF), TOTAL AREA (SF). Rows include R1-1 (STOP), D3-1 (BENTLEY AVE), D3-1 (BRIDGE ST), D3-1 (CROSBY ST).

TOTAL AREA OF SIGNS (SQUARE FEET) 12.00



Stantec Consulting Services Inc. 5 Dartmouth Drive, Suite 101 Auburn NH 03032 U.S.A. Tel. 603.669.8672 www.stantec.com

Copyright Reserved The Contractor shall verify and be responsible for all dimensions. DO NOT scale the drawing - any errors or omissions shall be reported to Stantec without delay. The Copyrights to all designs and drawings are the property of Stantec. Reproduction or use for any purpose other than that authorized by Stantec is forbidden.

Consultant Notes

Revision table with columns: Revision, By, Appd, YYY.MM.DD. Issued, File Name: 13230-05-TSS, Dwn, Dsgn, Chkd, YYY.MM.DD.

Permit/Seal PRELIMINARY NOT FOR CONSTRUCTION Not for permits, pricing or other official purposes. This document has not been completed or checked and is for general information or comment only.

Client/Project Logo Client/Project TOWN OF GREAT BARRINGTON DOWNTOWN ROADWAY IMPROVEMENTS Great Barrington, Massachusetts

Title TRAFFIC SIGN SUMMARY (1 OF 2) Project No. 195113230 Revision Sheet - Scale AS NOTED Drawing No. 31 of 94

95% PLANS FOR TOWN MEETING & REVIEW MAY 2018

TRAFFIC SIGN SUMMARY - ELM STREET													
IDENTIFICATION NUMBER	SIZE OF SIGN		TEXT	TEXT DIMENSIONS			NUMBER OF SIGNS REQUIRED	COLOR			POST SIZE AND NUMBER REQUIRED	UNIT AREA (SF)	TOTAL AREA (SF)
	WIDTH	HEIGHT		LETTER HEIGHT	VERTICAL SPACING	ARROW RTE. MKR.		BACK-GROUND	LEGEND	BORDER			
R1-1	30	30		MUTCD STANDARD			3	MUTCD STANDARD			P5 (3)	6.25	18.75
R6-2 (L)	18	24					1				P5 (1)	3.00	3.00
R6-2 (R)	18	24					1				P5 (1)	3.00	3.00
R7-108B (9AM-6PM)	12	18					2				P5 (2)	1.50	3.00
R7-108F (NO PARKING HERE TO CORNER)	12	18					5				P5 (5)	1.50	7.50
R8-3a	18	24					2				P5 (2)	3.00	6.00
D3-1 (ELM ST)	VARIES	8					2				2 - MOUNT W/ D3-1 (ELM CT)	VARIES	PAID UNDER ITEM 874. (EA)
D3-1 (ELM CT)	VARIES	8					1				P5 (1)	VARIES	PAID UNDER ITEM 874. (EA)
D3-1 (RAILROAD ST)	VARIES	8					1				P5 (1)	VARIES	PAID UNDER ITEM 874. (EA)
TOTAL AREA OF SIGNS (SQUARE FEET)												41.25	

TRAFFIC SIGN SUMMARY - TACONIC PARKING LOT													
IDENTIFICATION NUMBER	SIZE OF SIGN		TEXT	TEXT DIMENSIONS			NUMBER OF SIGNS REQUIRED	COLOR			POST SIZE AND NUMBER REQUIRED	UNIT AREA (SF)	TOTAL AREA (SF)
	WIDTH	HEIGHT		LETTER HEIGHT	VERTICAL SPACING	ARROW RTE. MKR.		BACK-GROUND	LEGEND	BORDER			
R1-1	30	30		MUTCD STANDARD			4	MUTCD STANDARD			P5 (2)	6.25	25.00
R5-1	30	30					2				P5 (2)	6.25	12.50
R7-108D (8AM-5PM)	12	18					7				P5 (6)	1.50	10.50
R7-8	12	18					5				P5 (5)	1.50	7.50
R7-8P	18	9					1				P5 (1)	1.13	1.13
R8-3a	18	24					3				P5 (3)	3.00	9.00
TOTAL AREA OF SIGNS (SQUARE FEET)												65.63	

TRAFFIC SIGN SUMMARY - RAILROAD ST													
IDENTIFICATION NUMBER	SIZE OF SIGN		TEXT	TEXT DIMENSIONS			NUMBER OF SIGNS REQUIRED	COLOR			POST SIZE AND NUMBER REQUIRED	UNIT AREA (SF)	TOTAL AREA (SF)
	WIDTH	HEIGHT		LETTER HEIGHT	VERTICAL SPACING	ARROW RTE. MKR.		BACK-GROUND	LEGEND	BORDER			
M6-2A	12	9		MUTCD STANDARD				WHITE	BLACK	BLACK	1 - MOUNT W/ R7-108E	0.75	0.75
R6-2 (R)	18	24					1	MUTCD STANDARD			P5 (1)	3.00	3.00
R7-108C (9AM-4PM)	12	18					5				P5 (5)	1.50	7.50
R7-108E (30 MIN)	12	18					1				P5 (1)	1.50	1.50
R7-8	12	18					1				P5 (1)	1.50	1.50
TOTAL AREA OF SIGNS (SQUARE FEET)												13.50	



Stantec Consulting Services Inc.  
5 Dartmouth Drive, Suite 101  
Auburn NH 03032 U.S.A.  
Tel. 603.669.8672  
www.stantec.com

Copyright Reserved

The Contractor shall verify and be responsible for all dimensions. DO NOT scale the drawing.  
- any errors or omissions shall be reported to Stantec without delay.  
The Copyrights to all designs and drawings are the property of Stantec. Reproduction or use for any purpose other than that authorized by Stantec is forbidden.

Consultant

Notes

Revision

Issued

File Name: 13230-05-TSS	AJG	BMR	RL	5/29/2018
	Dwn.	Dsgn.	Chkd.	YYYY.MM.DD

Permit/Seal

**PRELIMINARY  
NOT FOR  
CONSTRUCTION**

Not for permits, pricing or other official purposes. This document has not been completed or checked and is for general information or comment only.

Client/Project Logo

Client/Project  
TOWN OF GREAT BARRINGTON

DOWNTOWN ROADWAY IMPROVEMENTS

Great Barrington, Massachusetts

Title  
TRAFFIC SIGN SUMMARY (2 OF 2)

95% PLANS FOR TOWN  
MEETING & REVIEW  
MAY 2018

Project No.  
195113230

Scale  
AS NOTED

Revision Sheet  
- 32 of 94

Drawing No.  
**C-407**

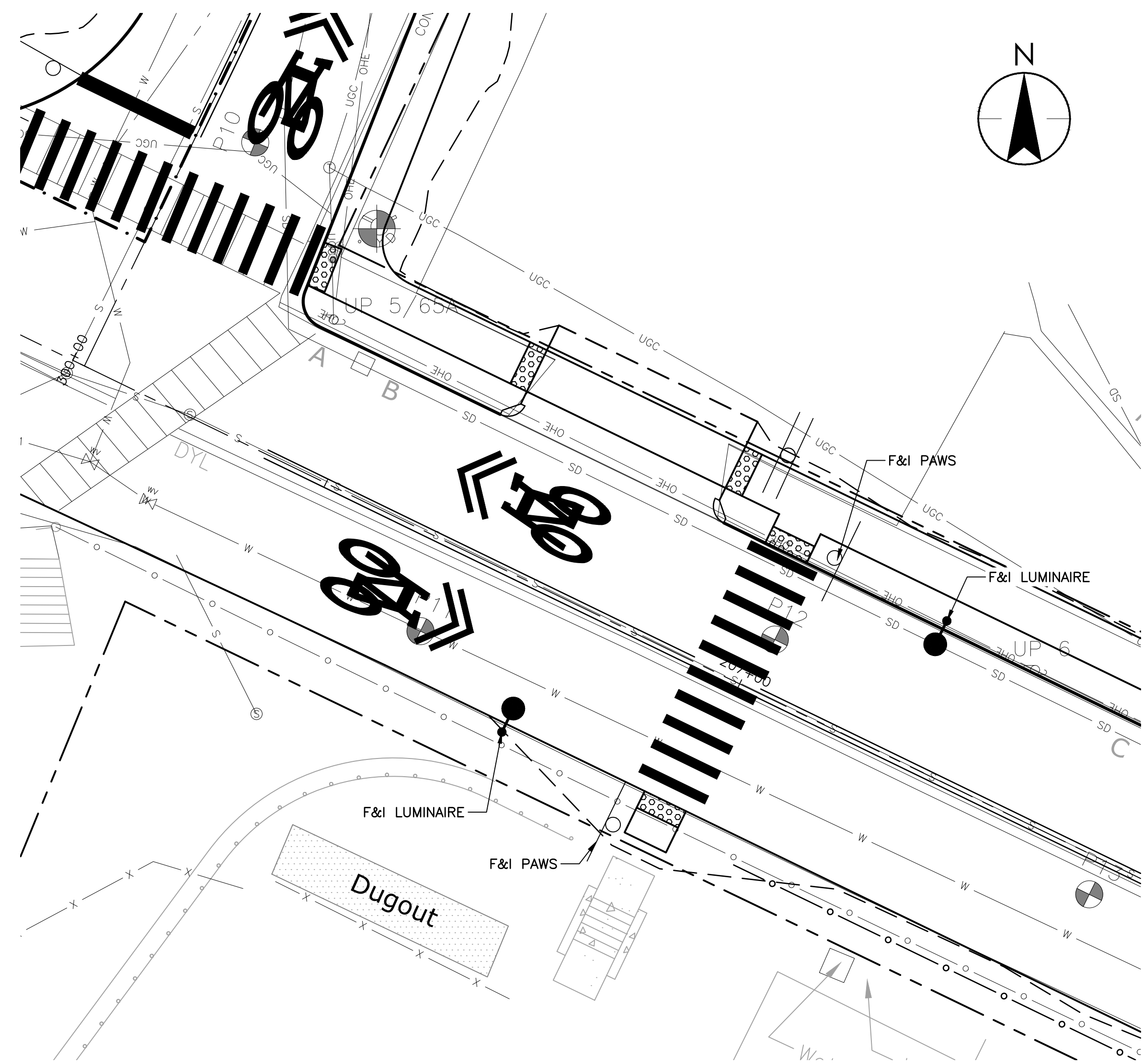

**PEDESTRIAN ACTUATED WARNING SYSTEM (PAWS)  
LOCATION #1**

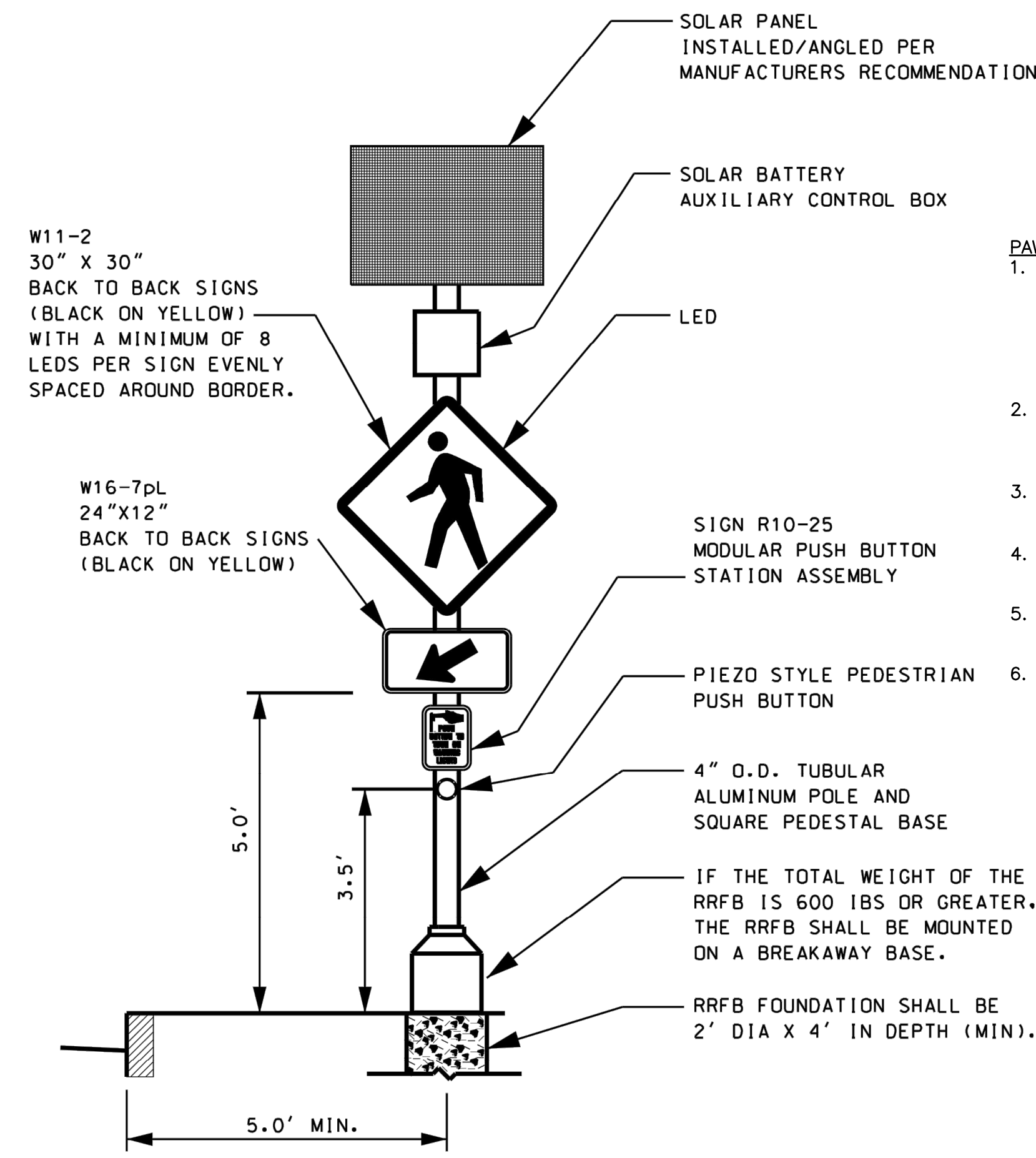
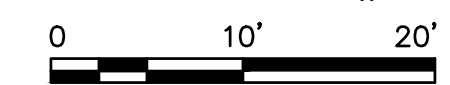

**PEDESTRIAN ACTUATED WARNING SYSTEM (PAWS)**

NOT TO SCALE

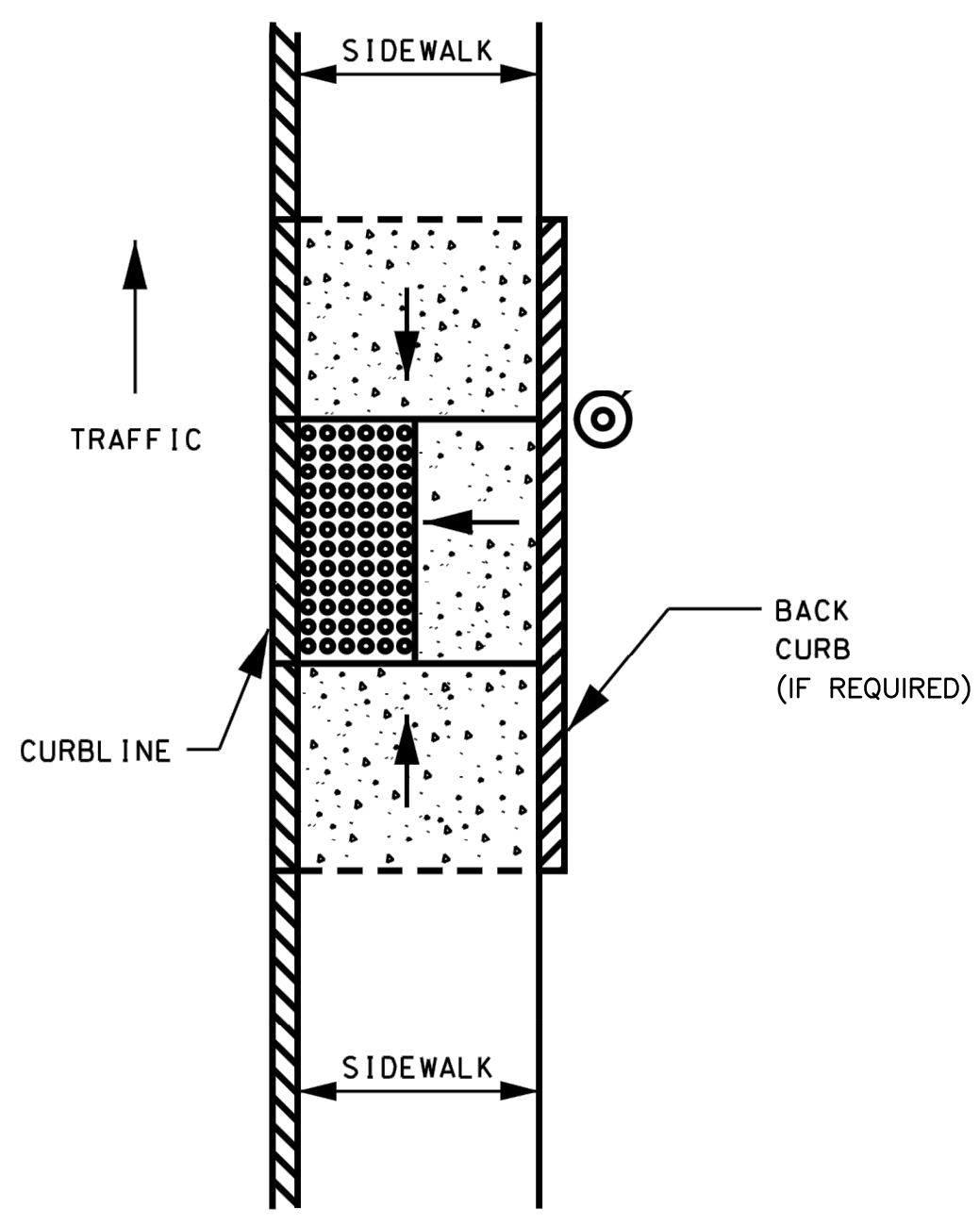

**PAWS LOCATION AT SIDEWALK**

NOT TO SCALE

**PAWS NOTES:**

1. THE CONTRACTOR SHALL SUBMIT FOR REVIEW AND APPROVAL A PAWS SYSTEM, DESIGNED AND STAMPED BY A PROFESSIONAL ENGINEER REGISTERED IN THE COMMONWEALTH OF MASSACHUSETTS, CONFORMING TO MASSDOT AND MUTCD STANDARDS, FOR THE SPECIFIC LOCATIONS WHERE THESE ARE INTENDED TO BE FURNISHED AND INSTALLED.
2. PEDESTRIAN ACTUATED WARNING SYSTEM (PAWS) SHALL BE SUPPLIED FROM A MANUFACTURER LISTED ON THE MASSDOT APPROVED EQUIPMENT LIST.
3. EACH LOCATION SHALL HAVE TWO (2) PAWS INSTALLED (ONE ON EACH SIDE OF THE CROSSWALK).
4. R10-25 SIGNS SHALL BE INSTALLED ABOVE ALL PEDESTRIAN PUSH BUTTONS.
5. R10-25 SIGNS ARE INCLUDED IN THE LUMP SUM PRICE AT EACH LOCATION. WARNING SIGNS ARE PAID SEPARATELY UNDER ITEM 832.
6. CONTRACTOR SHALL COORDINATE LIGHTING DESIGN WITH THE WORK AT THE PROPOSED CO-OP.